

Balneario Los Quillayes
Esc 1:500

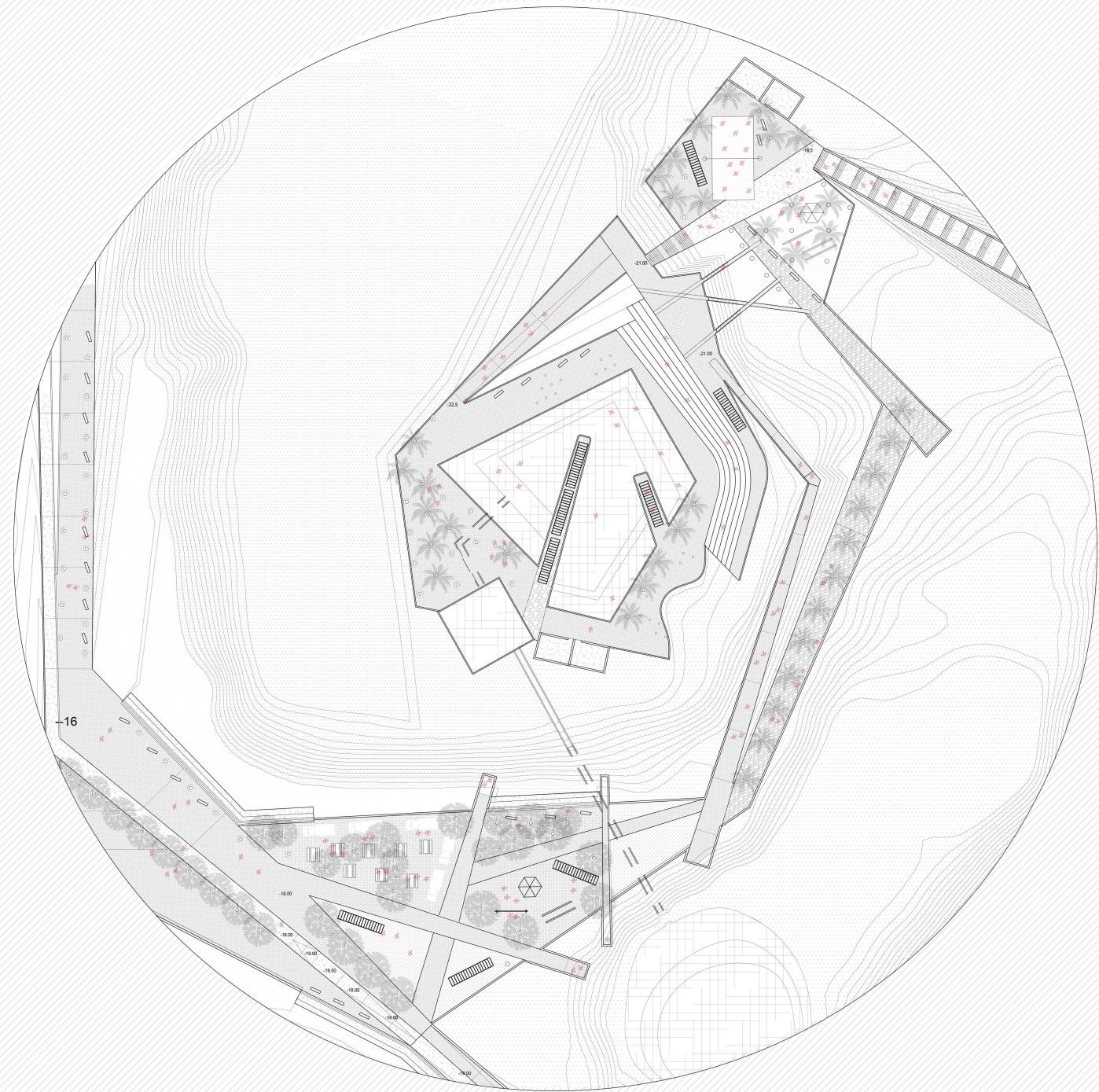

Country / City	Santiago, Chile
University / School	Pontificia Universidad Católica de Chile
Academic year	2017
Title of the project	The meeting of the landscape of extraction of aggregates with the city. Claim of topographic vestige: The case of Los Quillayes well
Authors	Sofía Samur





PERFORMATIVE NATURE

Barcelona International Landscape Architecture Biennial

September 2018 **Barcelona**

SCHOOL PRIZE

X International Landscape Architecture Biennial

Máster d'Arquitectura del Paisatge -DUOT - UPC

ETSAB- Escola Tècnica Superior

d'Arquitectura de Barcelona

Avenida Diagonal, 649 piso 5

08028 Barcelona-Spain

TECHNICAL DOSSIER

Title of the project	The meeting of the landscape of extraction of aggregates with the city. Claim of topographic vestige: The case of Los Quillayes well
Authors	Sofia Samur
Title of the course	Final project
Academic year	2017
Teaching Staff	Alejandra Bosch Kreis
Department/Section/Program of belonging	Master in Landscape Architecture
University/School	Pontificia Universidad Católica de Chile

Written statement, short description of the project in English, no more than 250 words

The present investigation proposes the reclamation of the topographic vestiges generated by the productive processes of the extraction of arid aggregates in well, within the city of Santiago. This claim is the strategy that guides the development of "Los Quillayes sunken Park" and is addressed through the valorization of

the relief of the new topographies and the consideration of its edges as spaces of opportunity and contact between the city and the mining landscape. Likewise, the processes through which the social, urban and topographic order of this landscape is constituted are considered as a research subject.

The "Quillayes" aggregate extraction well located in the southern zone of Santiago is chosen as the case study, due to the degree of approximation of the inhabitants with the surprising topographic vestige, its current urban functions as a debris receptacle and informal public space and by a process of soil regeneration occurring inside it. The latter reveal their topographic and environmental potential as structuring elements for the future development of new areas of public use or green areas. A landscape architecture project is proposed to enable the arid extraction well adapting the topography to new recreational uses, thus considering its innate process of regeneration as objects of observation and public enjoyment.

For further information

Máster d'Arquitectura del Paisatge -DUOT - UPC

T: + 34 93 401 64 11 / +34 93 552 0842

Contact via email at: biennal.paisatge@upc.edu

Consult the web page <http://landscape.coac.net/>



1. Fundo La Palmita
2. Faja de reforestación nativa
3. Población Los Navíos
4. Pasco Los Navíos, borde poniente Parque Hundido Los Quillayes
5. Área verde preservante asociada a los bordes de los sitios de extracción de áridos
6. Chacras productivas de escala local. Infraestructura asociada a un programa de integración social
7. Regeneración de suelo a través de la descomposición de residuos domésticos. Campo agrícola en Eje 1 y 2
8. Colegio Arzobispo Crescente Errázuriz
9. Párcel de forestación nativa, compensaciones ambientales asociadas a la extracción de áridos
10. Estabilización y delimitación del parche boscoso existente
11. Infraestructura Liga Los Quillayes
12. Propuesta de nuevas zonas de habitación conjuntos multifamiliares
13. Campos agrícolas, suelos regenerados Eje 2
14. Zona residencial de extracción multifamiliar en desarrollo asociada a los bordes del Parque Hundido Los Quillayes (2017)
15. Vivero generación de especies vegetales
16. Acumulación de aguas, paisaje húmedo
17. Parque asociado a parques y campos agrícolas
18. Futura extensión Hospital Sótero del Río
19. Nuevas áreas verdes, escala barrio
20. Hospital Sótero del Río
21. Pasco de canal
22. Colegio Santa Patricia de La Florida

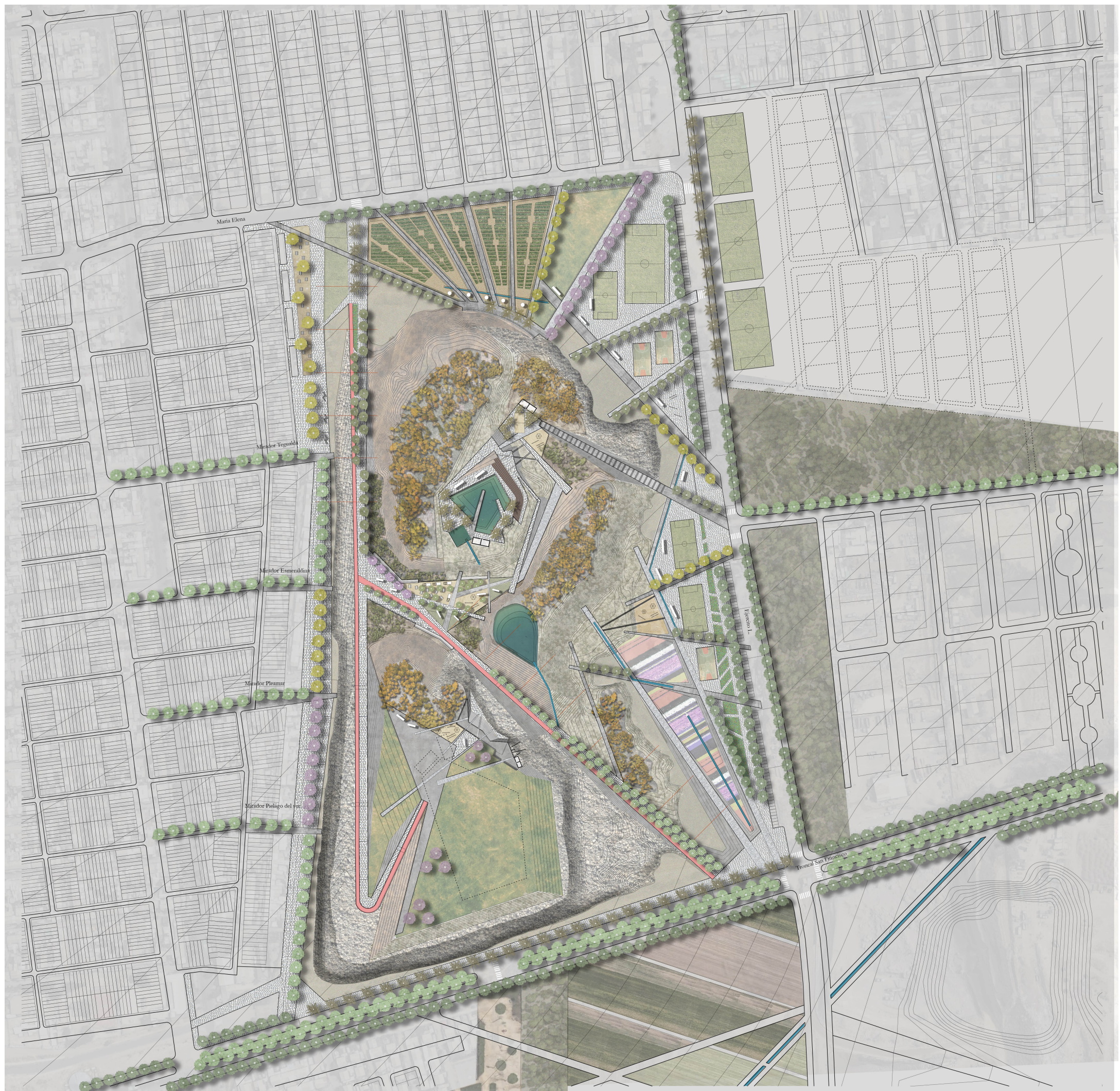

Balneario Los Quillayes
Esc 1:500

