

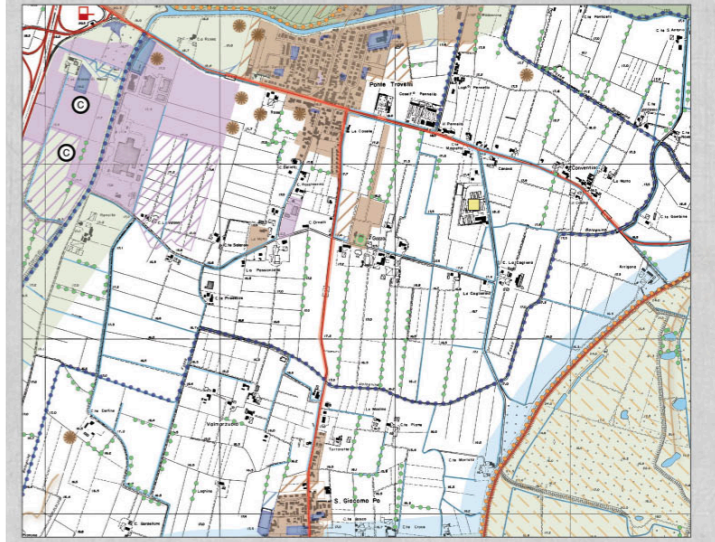

POINTS OF INTEREST

- 1. Agricultural Court
- 2. Ex Industria Landucci
- 3. Poirone Abbey
- 4. Bugno Martino
- 5. S. Siro hydraulic artifacts

THE RELEVANT TERRITORIAL ELEMENTS

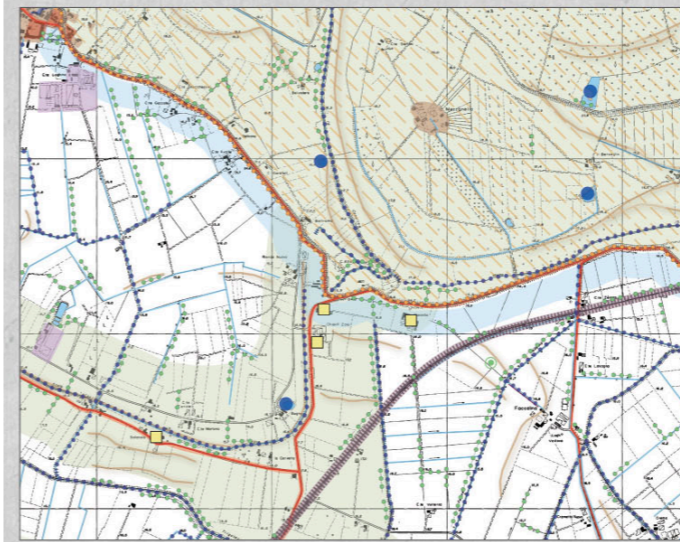
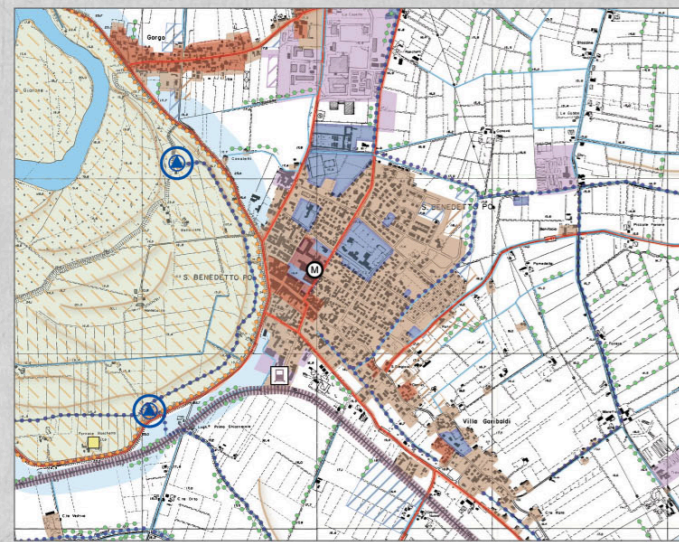

ELEMENTS OF LANDSCAPE IDENTITY

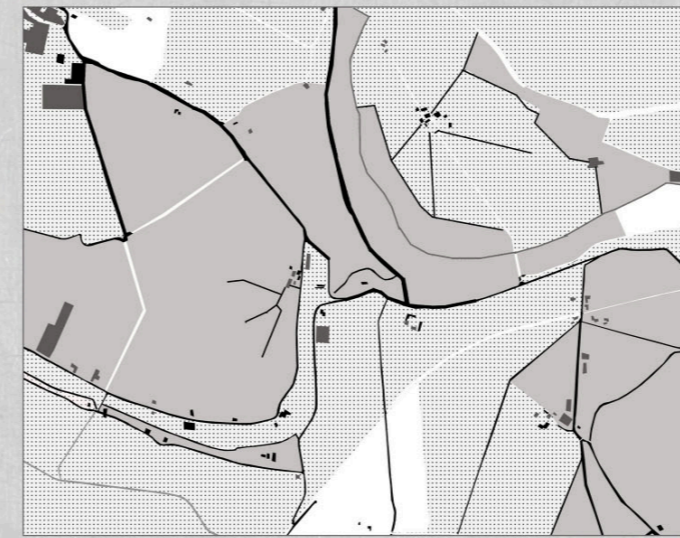
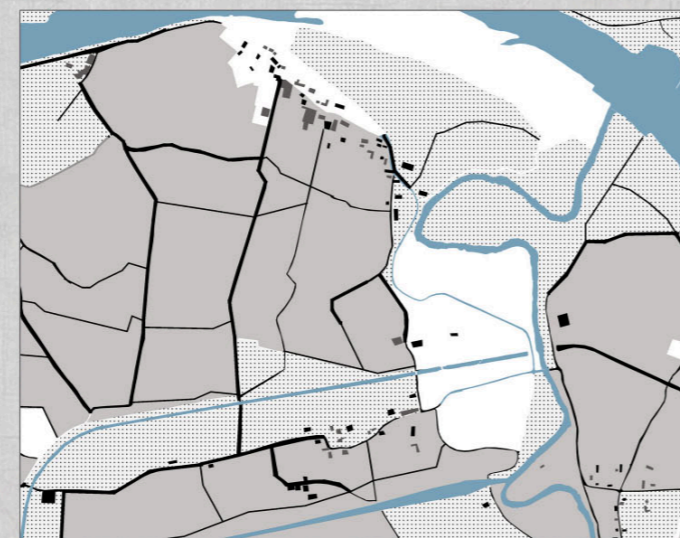

Country / City Italy / Mantova

University / School Politecnico di Milano, Polo Territoriale di Mantova, Master of Science in Architectural design and history

Academic year 2017-2018

Title of the project Urban Agricultural park "Cascina Fiorita"

Authors Castellani Veronica -Spadi Riccardo





PERFORMATIVE NATURE

Barcelona International Landscape Architecture Biennial

September 2018 **Barcelona**

SCHOOL PRIZE

X International Landscape Architecture Biennial

Máster d'Arquitectura del Paisatge -DUOT - UPC

ETSAB- Escola Tècnica Superior

d'Arquitectura de Barcelona

Avenida Diagonal, 649 piso 5

08028 Barcelona-Spain

TECHNICAL DOSSIER

| | |
|---|--|
| Title of the project | Urban Agricultural Park "Cascina Fiorita" |
| Authors | Castellani Veronica -Spadi Riccardo |
| Title of the course | Planning in historical context studio |
| Academic year | 2017-2018 |
| Teaching Staff | Carlo Peraboni, Chiara Lanzoni, Chiara Giacomelli, Setareh Baniasadi |
| Department/Section/Program of belonging | Dastu - Dipartimento di architettura e studi urbani |
| University/School | Politecnico di Milano, Polo territoriale di Mantova, Master of Science in Architectural design and history |

Written statement, short description of the project in English, no more than 250 words

The aim of the project is to reinforce the continuous dialogue between man and nature, showing the identity of the Genius loci among the constant activity of the first over the second, with respect and attention, for ages.

The city of San Benedetto Po become the core around which specific paths are involved. These concern themes as the centennial use of the watercourses thanks to the channelling, the gastronomic product, the natural beauty of woods and the net of typical Cascine. The local thematic paths are thought keeping in mind the over locals one, as the Eurovelo 7 and the Eurovelo 8 and the Pilgrimage Path, in order to emphasise the function of crossroad of the city. The thematic route "Terre del Po" proposes a sensibilization of the characteristics of the territory of San Benedetto Po, with a theme path that focuses mainly on aspects related to agriculture and the relationship that this has with the river Po and other elements of water, from Secchia to minor canals. This route starts from the center of the city: the Polirone Abbey. This focal element of the history and the culture of the territory has a strong relationship with the railway station, element of great historical-cultural heritage; this link is the first starting point to convey local supra-realities in the local area of San Benedetto Po, thus highlighting its cultural richness.

An urban park is proposed where leisure activities, sociality, culture and relationship with nature are related to the agricultural system of historical matrix.

For further information

Máster d'Arquitectura del Paisatge -DUOT - UPC

T: + 34 93 401 64 11 / +34 93 552 0842

Contact via email at: biennial.paisatge@upc.edu

Consult the web page <http://landscape.coac.net/>

KEY MAPS

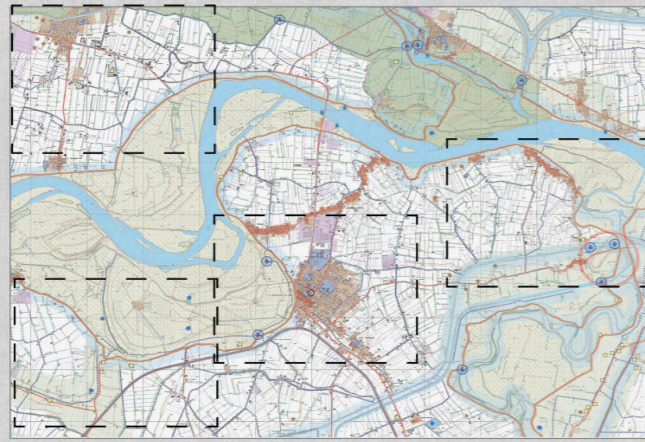

THE RELEVANT TERRITORIAL ELEMENTS



ELEMENTS OF LANDSCAPE IDENTITY

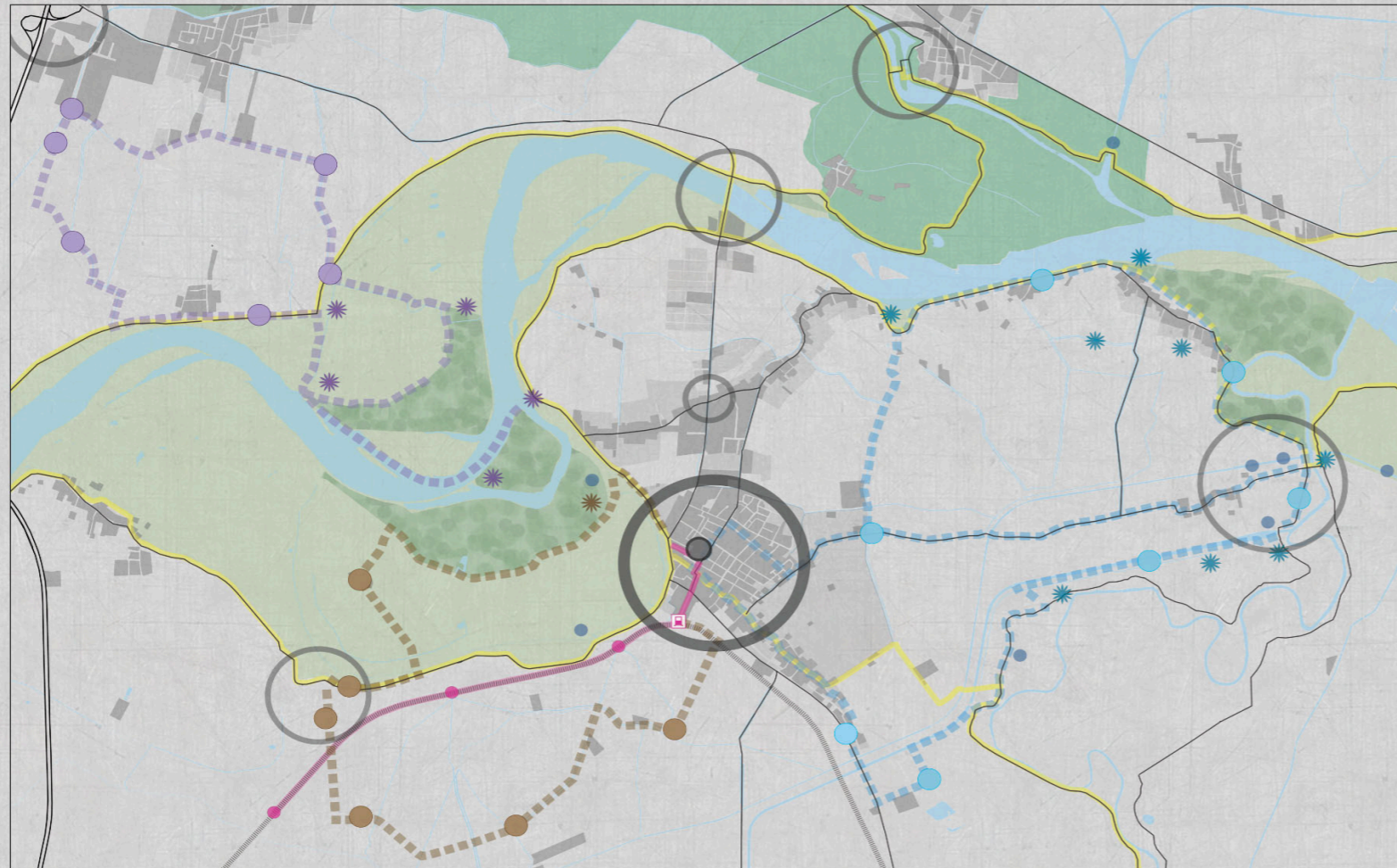

THE THREE MAIN PATHS

TERRE DEL PO: shows the relationship among the countryside and the elaborated water system, which from the Polirone, where everything starts thank to the activity of the monks, arrives to the rivers Po and Secchia. Then comes back to the city following the main irrigation channels and passing through the hydraulic artefacts, the whole organized according to the concept of didactic, the entertainment and the culture.

BIT PATH: reveals the liveliness of the territory which revolve around the theme of the gastronomy express in 360-degree and showed inside Cascine and agricultural courtyard, which, damaged and abandoned, will be restructured, and places of local production. Particular, it is the presence of the km0 market, which allow tasting the fruits of these lands. Special care is given to the boarder of the Golena.

SAN BENEDETTO PRODUCE: accompanying to the locations of the local production, as the dairies, and the overlocal trade, which has its centre in to the "Città della Moda". The path passes through typical natural areas, like woods on the banks of Po and the beach.



WATER SYSTEM



GREEN CONNECTING SYSTEM AND CORE AREAS

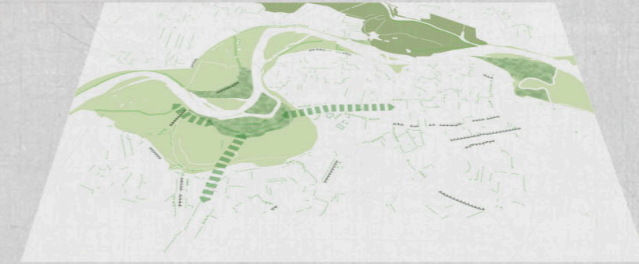

AGRICULTURAL SYSTEM AND PRODUCTIVE AREAS



SETTLEMENT AND INFRASTRUCTURAL SYSTEM



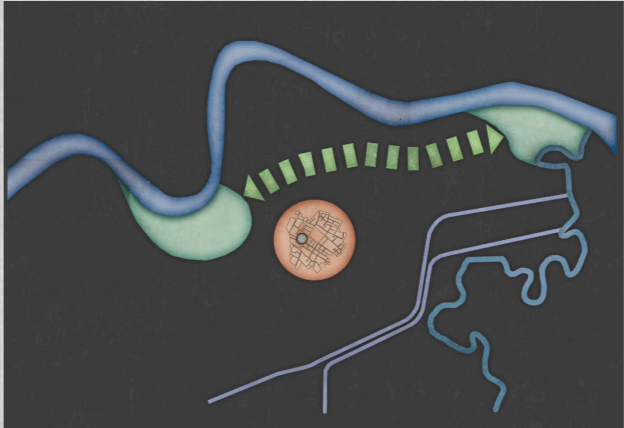

"CASCINA FIORITA" URBAN AGRICULTURAL PARK

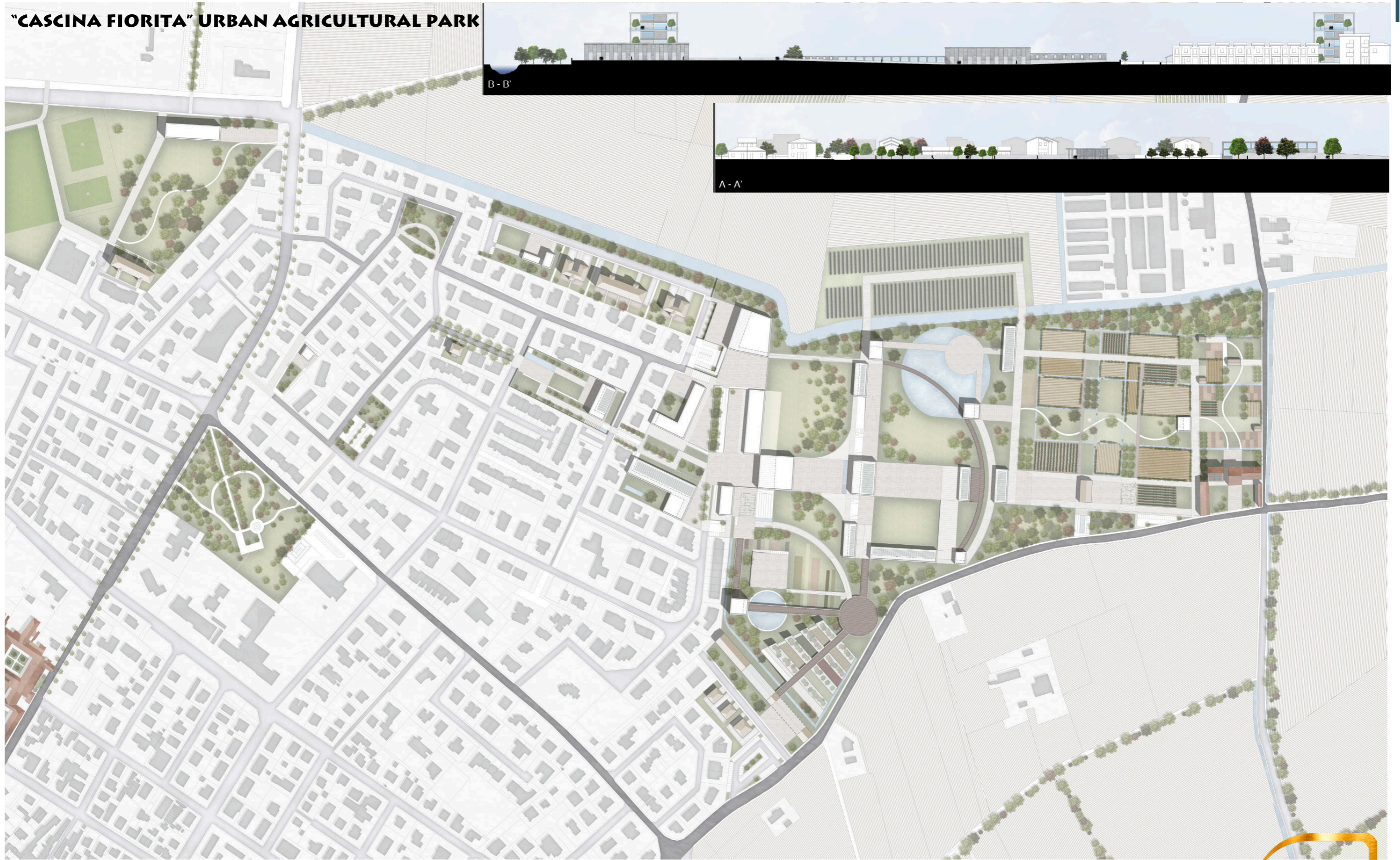

B - B'

A - A'

C - C'