



Country / City
University / School
Academic year
Title of the project
Authors

ITALY / PALERMO
UNIVERSITY OF PALERMO / POLYTECNIC SCHOOL
2016 / 2017
COAST TO PARK
Martina BOTTA, Laura COSTANZO, Federica VITRANO





PERFORMATIVE NATURE

Barcelona International Landscape Architecture Biennial

September 2018 **Barcelona**

SCHOOL PRIZE

X International Landscape Architecture Biennial

Máster d'Arquitectura del Paisatge -DUOT - UPC

ETSAB- Escola Tècnica Superior

d'Arquitectura de Barcelona

Avenida Diagonal, 649 piso 5

08028 Barcelona-Spain

TECHNICAL DOSSIER

Title of the project	COAST TO PARK
Authors	Martina BOTTA, Laura COSTANZO, Federica VITRANO
Title of the course	LABORATORIO DI ARTE DEI GIARDINI E ARCHITETTURA DEL PAESAGGIO
Academic year	2016 / 2017
Teaching Staff	Prof. Arch. Manfredi LEONE
Department/Section/Program of belonging	ARCHITECTURE / MASTER IN ARCHITECTURE
University/School	UNIVERSITY OF PALERMO / POLYTECHNIC SCHOOL

The project area is located on the south coast of Palermo, covers an area of 150,000 mq. The road axis of Via Messina Marina divides the area in two parts: one on the coast, the other towards the countryside with citrus grove. The project makes a joint of the parts proceeding first with the burial of the road, although its layout is visible in the design of the ground. The new urban park is divided into longitudinal strips crossed by two transversal strips. Each section has a function: the main longitudinal urban gardens, gardens with tanks, circular playgrounds (recalling the silos around the area), the school and the existing citrus grove; on the coast the belvedere and the fitness area. A hierarchy of avenues designed in continuity with the coast allows to cross the bands. The main avenues extend to the sea where they become moles for bathing and connect to the beach via stairs, recalling the historical memory of the shores arranged on platforms and canceled from the improper political and urban events of the 20th century of the city. Narrow avenues serve as a link between the different areas of the park.

Construction works include the recovery of the brick factory on the coast, transformed into an industrial museum and exhibition space, in order to provide the area and the entire south coast with a new attractive pole.

For further information

Máster d'Arquitectura del Paisatge -DUOT - UPC

T: + 34 93 401 64 11 / +34 93 552 0842

Contact via email at: biennial.paisatge@upc.edu

Consult the web page <http://landscape.coac.net/>



BEFORE



TODAY

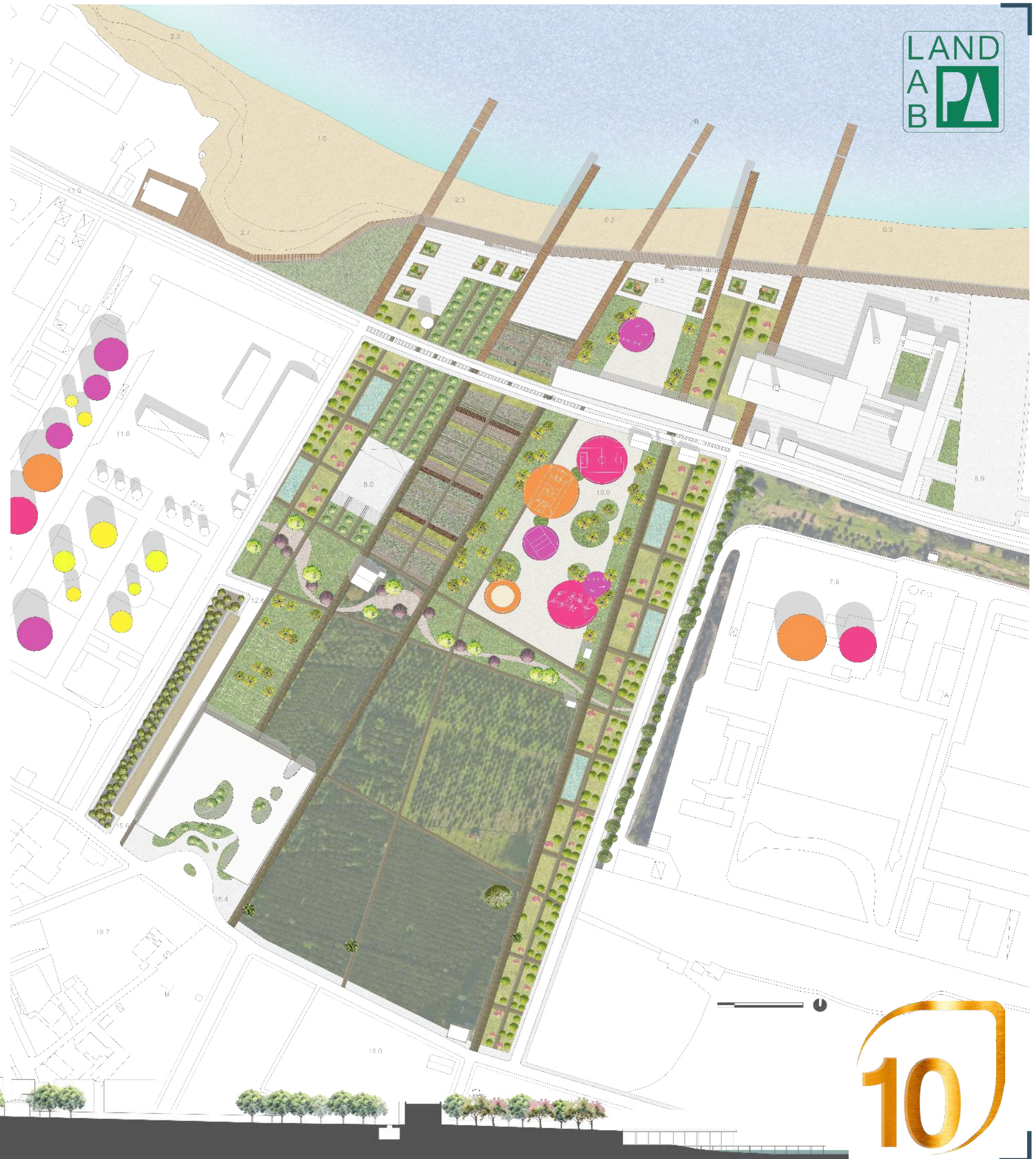

MOBILITY

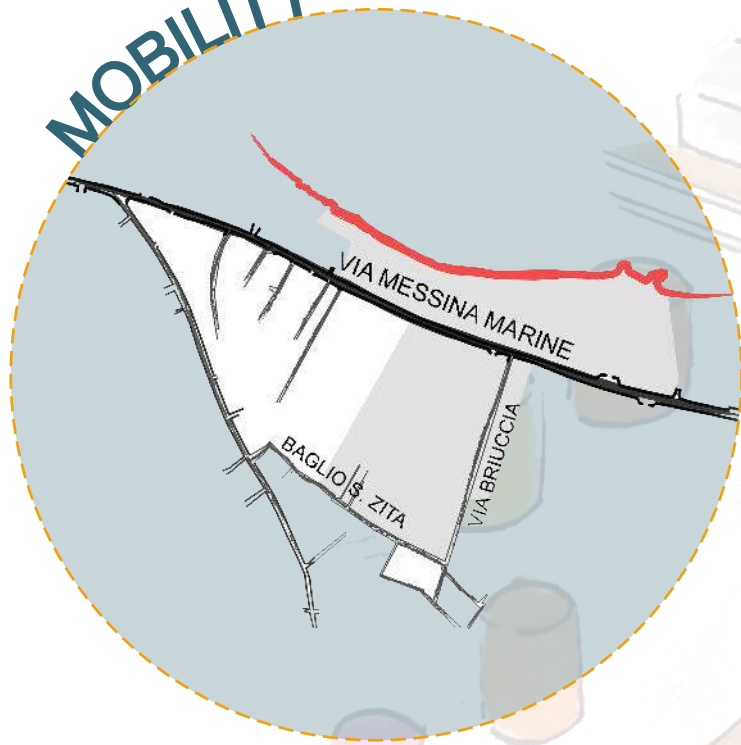

BUILDINGS

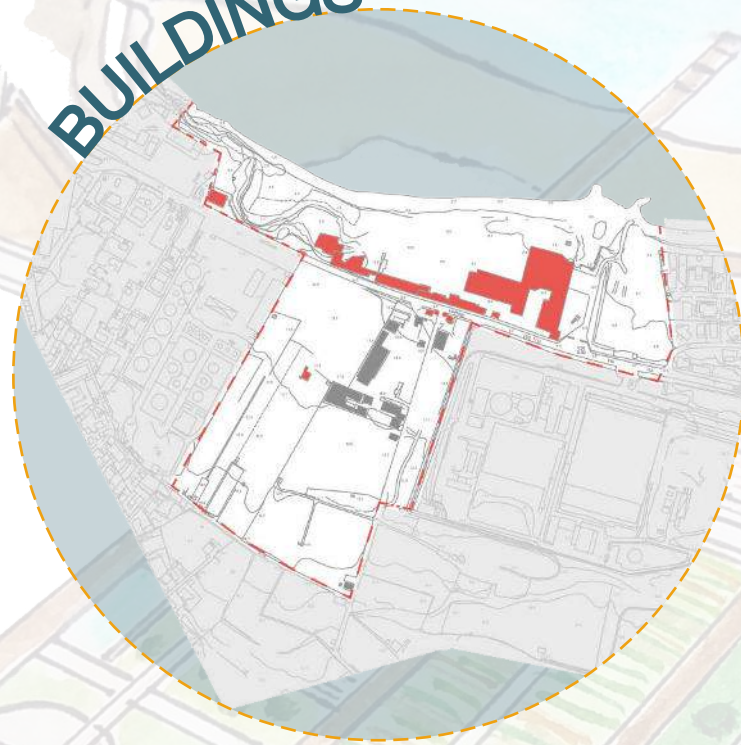

VEGETATION

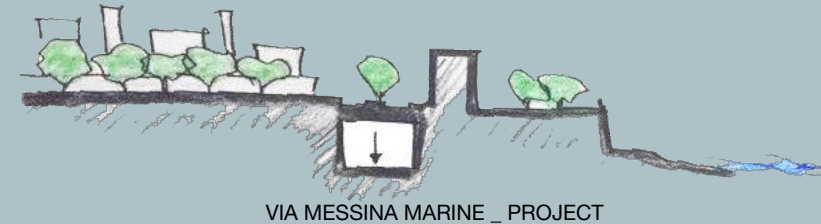
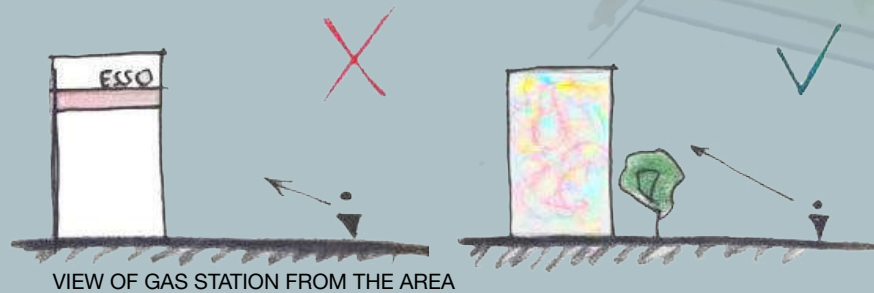
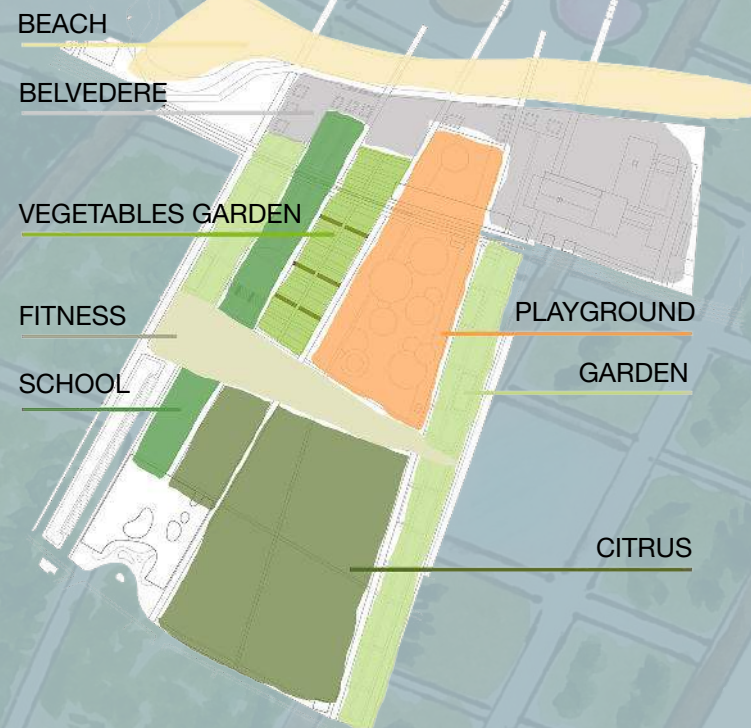

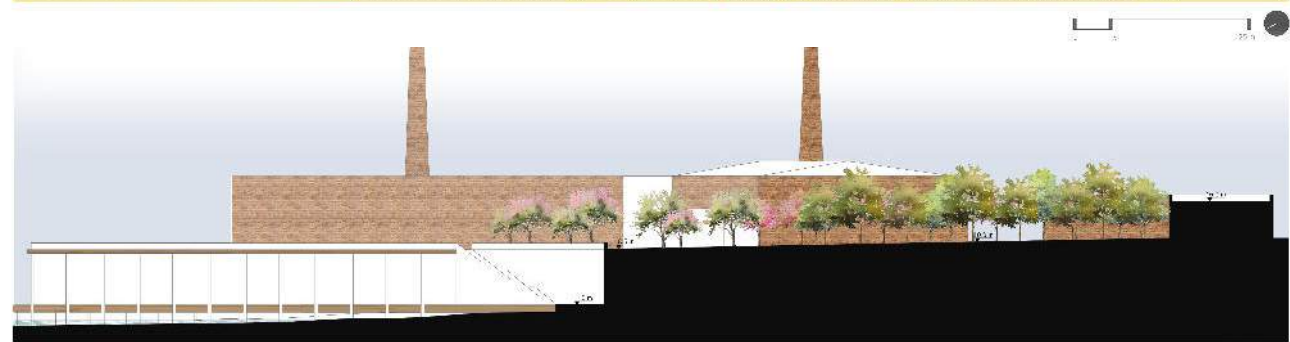

A-A



B-B



C-C



D-D



E-E

