



Country / City .....

University / School .....

Academic year .....

Title of the project .....

Authors .....

Bogotá, Colombia .....

Universidad de Los Andes .....

5 .....

Gap's Taxonomy .....

María José Ceballos Alzate .....





# PERFORMATIVE NATURE

Barcelona International Landscape Architecture Biennial

September 2018 **Barcelona**

SCHOOL PRIZE

X International Landscape Architecture Biennial

Máster d'Arquitectura del Paisatge -DUOT - UPC

ETSAB- Escola Tècnica Superior

d'Arquitectura de Barcelona

Avenida Diagonal, 649 piso 5

08028 Barcelona-Spain

## TECHNICAL DOSSIER

Title of the project Gap's Taxonomy  
Authors María José Ceballos Alzate  
Title of the course Proyecto Unidad Intermedia Arquitectura del Paisaje  
Academic year 5  
Teaching Staff Claudio Rossi González, Diego Bermúdez Obregón  
Department/Section/Program of belonging Architecture Department, Architecture and Design Faculty  
University/School Universidad de Los Andes, Bogotá

Written statement, short description of the project in English, no more than 250 words

As a response to a series of problems that Bogotá is going through thanks to its urban expansion, this project is proposing to reformulate the activity of the city by means of the water that goes through it.

That is, establishing a system of urban development from a national scale to a human scale, which is directed by water canals that control the Bogotá's River and its adjacent wetlands flooding.

In this context, this project presents a system of typological classification of said canals, which simultaneously cleans the water and directs the expansion of the city. As a result, taking a bunch of situations that are replicated in the Conejera's Hill surrounding areas, a Canal Catalog is created, that designs each canal individually but altogether dictates the city's future development.

In other words, while designing the gaps of the city it is possible to create a method that understands the context of Bogotá, is flexible for the future urbanization, and at the same time becomes a limit for the city's growth.

For further information

**Máster d'Arquitectura del Paisatge -DUOT - UPC**

T: + 34 93 401 64 11 / +34 93 552 0842

Contact via email at: [biennial.paisatge@upc.edu](mailto:biennial.paisatge@upc.edu)

Consult the web page <http://landscape.coac.net/>

CENTRAL PARK TENNIS CENTER

BARCELONAS EIXAMPLE'S BLOCK

MANHATTAN'S BLOCK

METLIFE STADIUM

MEADOWLANDS RACETRACK

METROPOLITAN MUSEUM OF ART

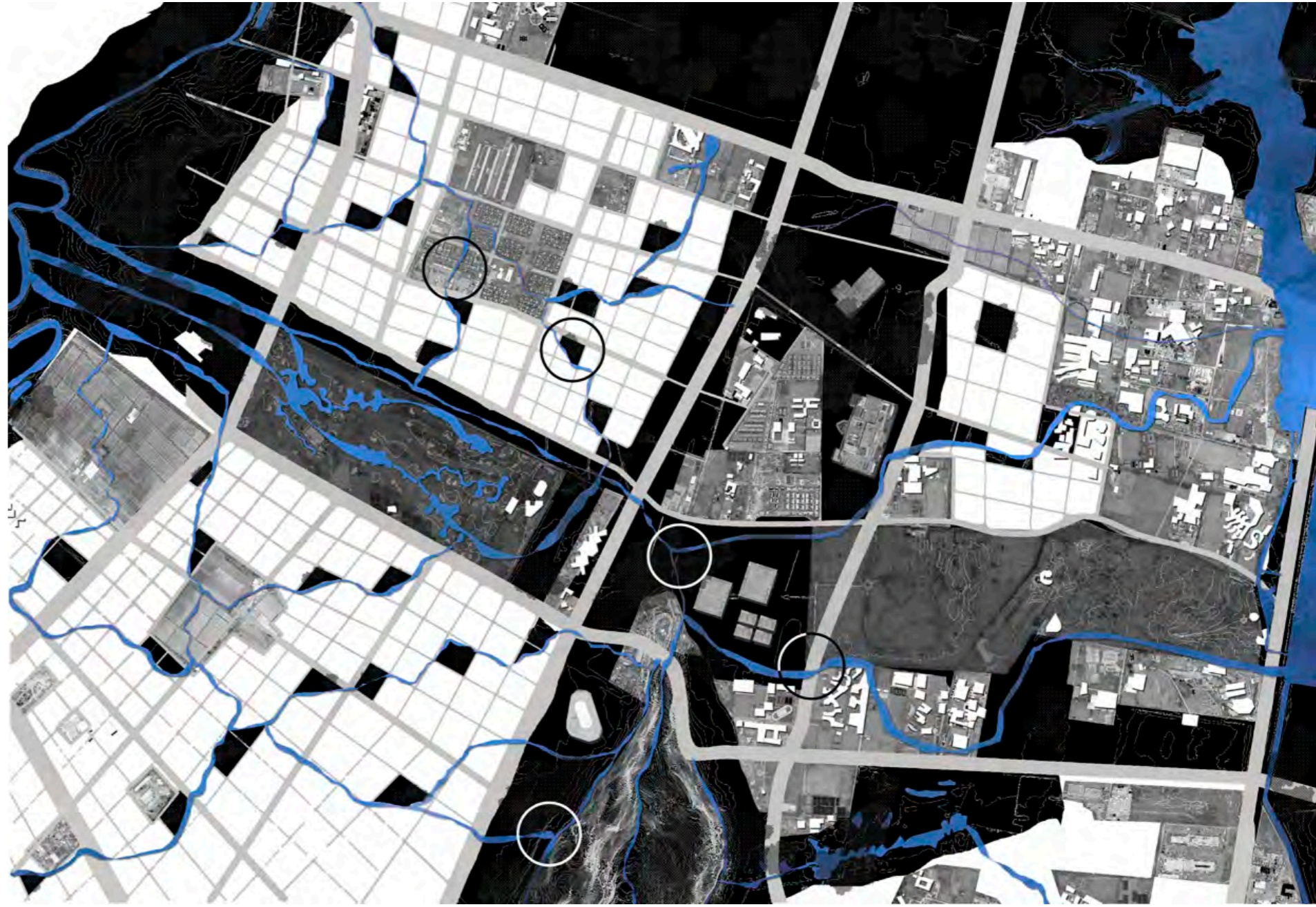
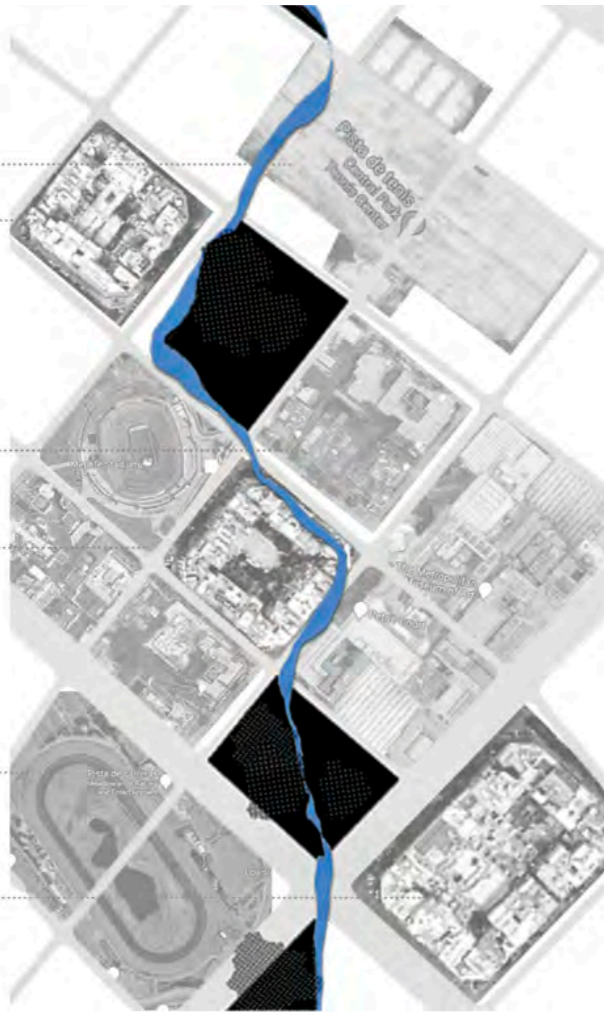

10

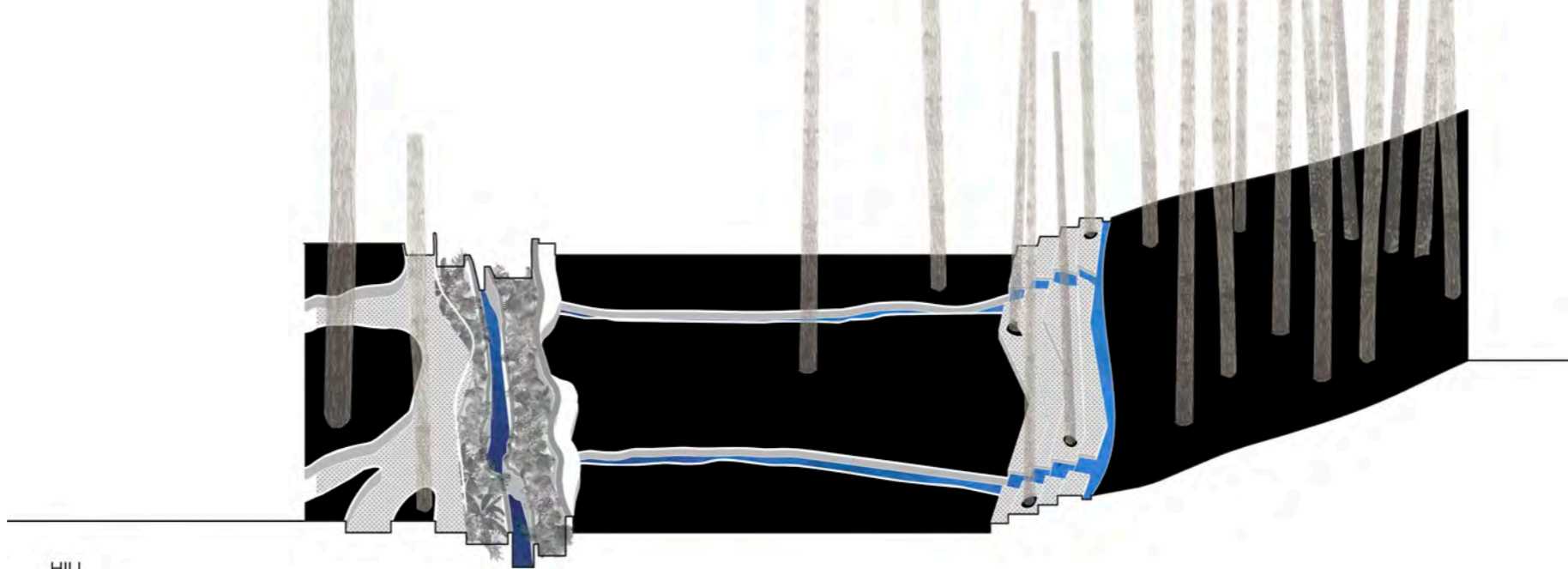
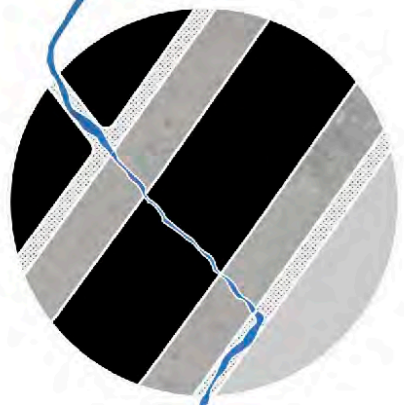
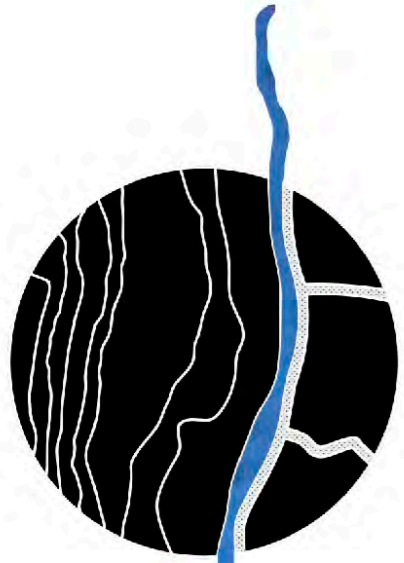

HILL  
+  
WATER  
+  
RESERVE

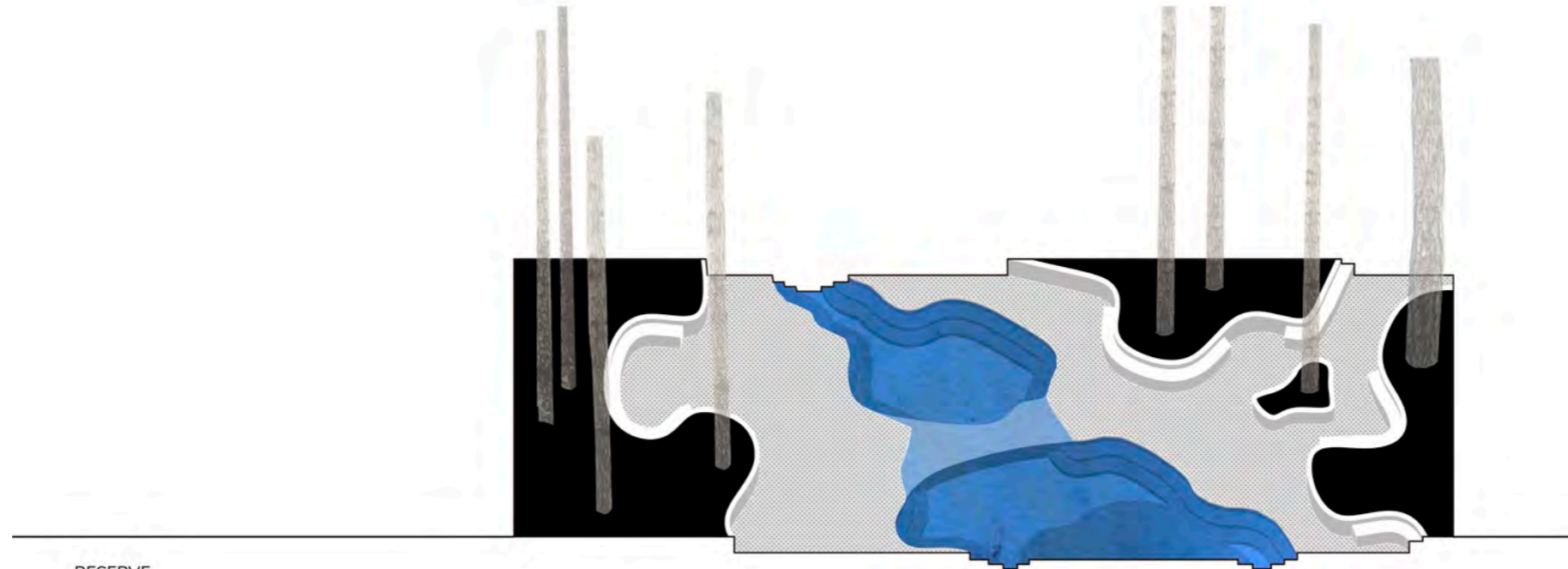

RESERVE  
+  
WATER  
+  
RESERVE

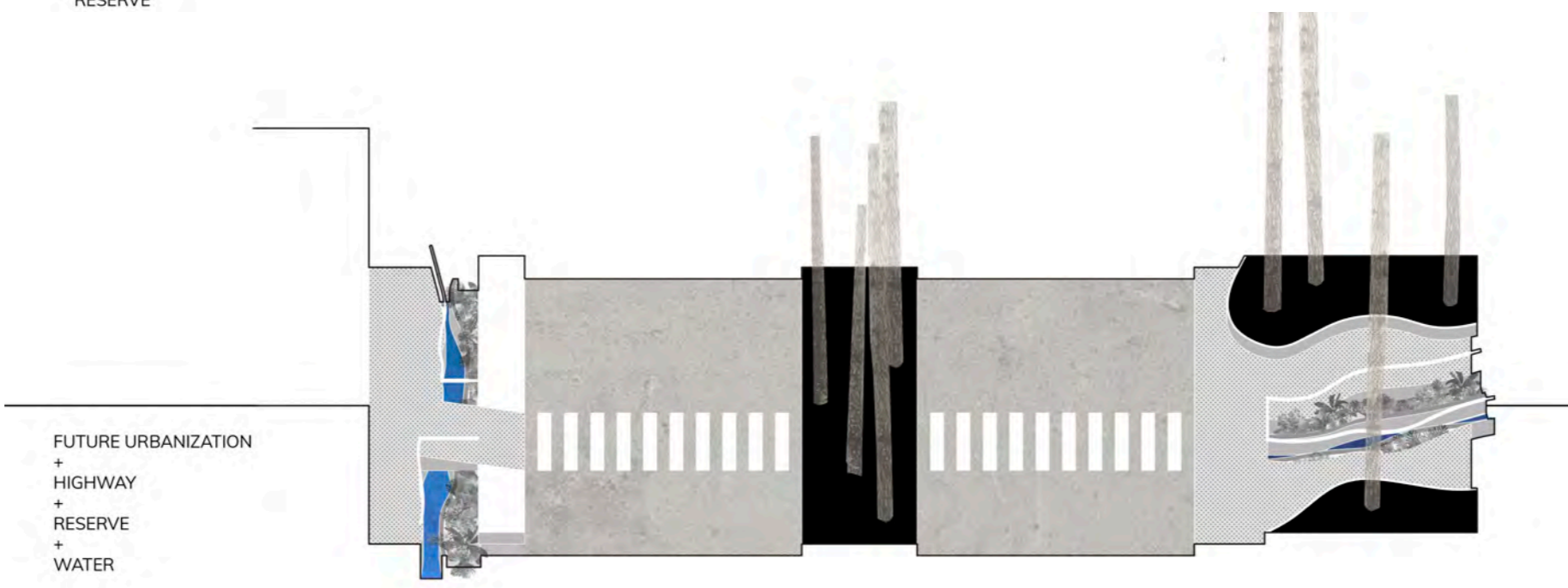

FUTURE URBANIZATION  
+  
HIGHWAY  
+  
RESERVE  
+  
WATER

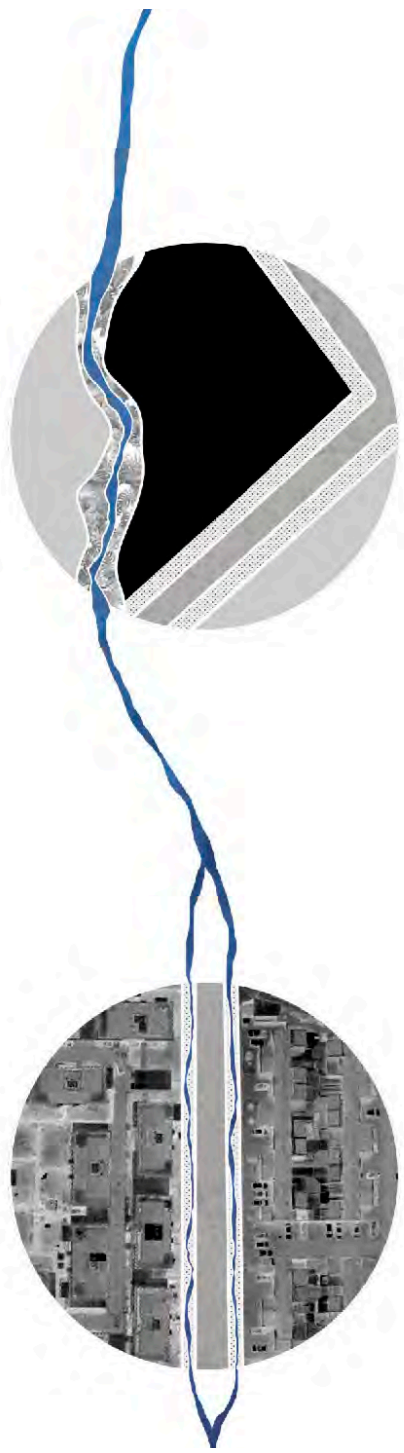

FUTURE URBANIZATION  
+  
STREET  
+  
WATER  
+  
PARK

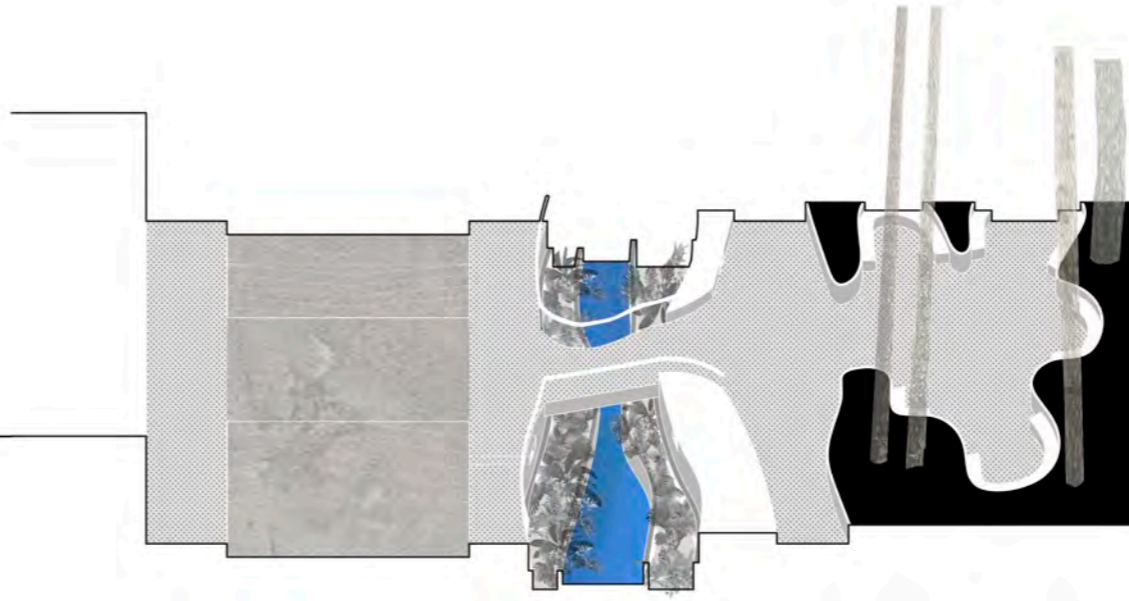

EXISTING URBANIZATION  
+  
WATER

