

Country / City CATALUNYA / VALLS
University / School UNIVERSITAT ROVIRA I VIRGILI
Academic year 2016 / 2017
Title of the project INQUIRING INTO LA PLANA DE L'ALT CAMP
Authors ANTONI ESCARRÉ ANDREU



PERFORMATIVE NATURE

Barcelona International Landscape Architecture Biennial

September 2018 **Barcelona**

SCHOOL PRIZE

X International Landscape Architecture Biennial

Máster d'Arquitectura del Paisatge -DUOT - UPC

ETSAB- Escola Tècnica Superior

d'Arquitectura de Barcelona

Avenida Diagonal, 649 piso 5

08028 Barcelona-Spain

TECHNICAL DOSSIER

Title of the project INQUIRING INTO LA PLANA DE L'ALT CAMP

Authors ANTONI ESCARRÉ ANDREU

Title of the course FINAL PROJECT

Academic year 2016 / 2017

Teaching Staff JORDI SARDA

Department/Section/Program of belonging FINAL PROJECT

University/School UNIVERSITAT ROVIRA I VIRGILI

Written statement, short description of the project in English, no more than 250 words

La Plana is no longer what it was. The arrival of a new highway in the city of Valls has been the starting point of a reflection that goes from the landscape to the city. The dispersed and abandoned periphery calls for the attention of unselfish citizen. Fragmentation is the beginning of a territorial reading, which is set at a junction between roads. It's about sewing both sides of this wall. Thus, integrate it into the nearest environment, replanting local species and reusing the water as the dry land do.

For further information

Máster d'Arquitectura del Paisatge -DUOT - UPC

T: + 34 93 401 64 11 / +34 93 552 0842

Contact via email at: biennial.paisatge@upc.edu

Consult the web page <http://landscape.coac.net/>

communications

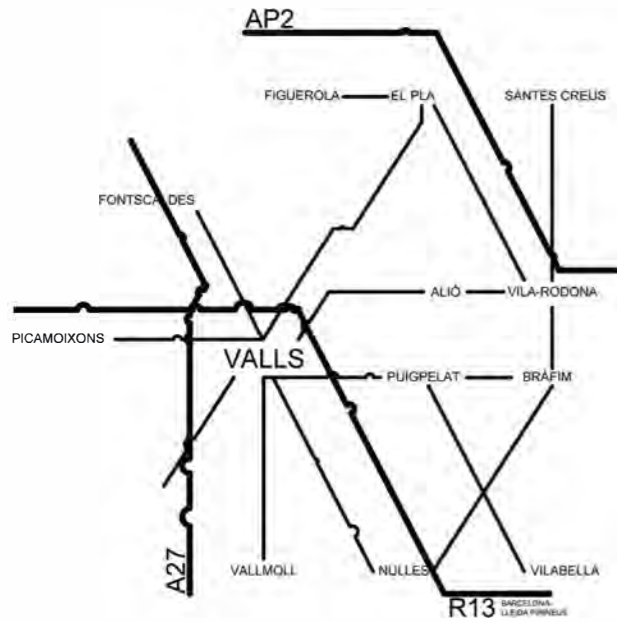

peripheries

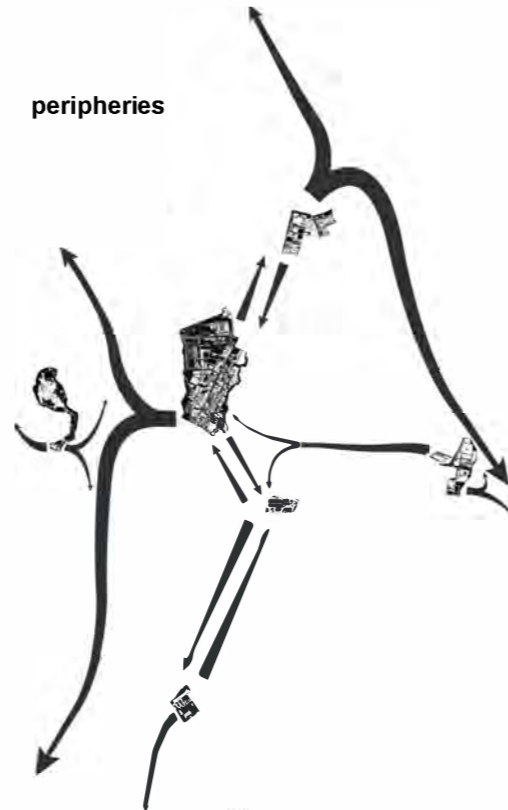

fragmentation

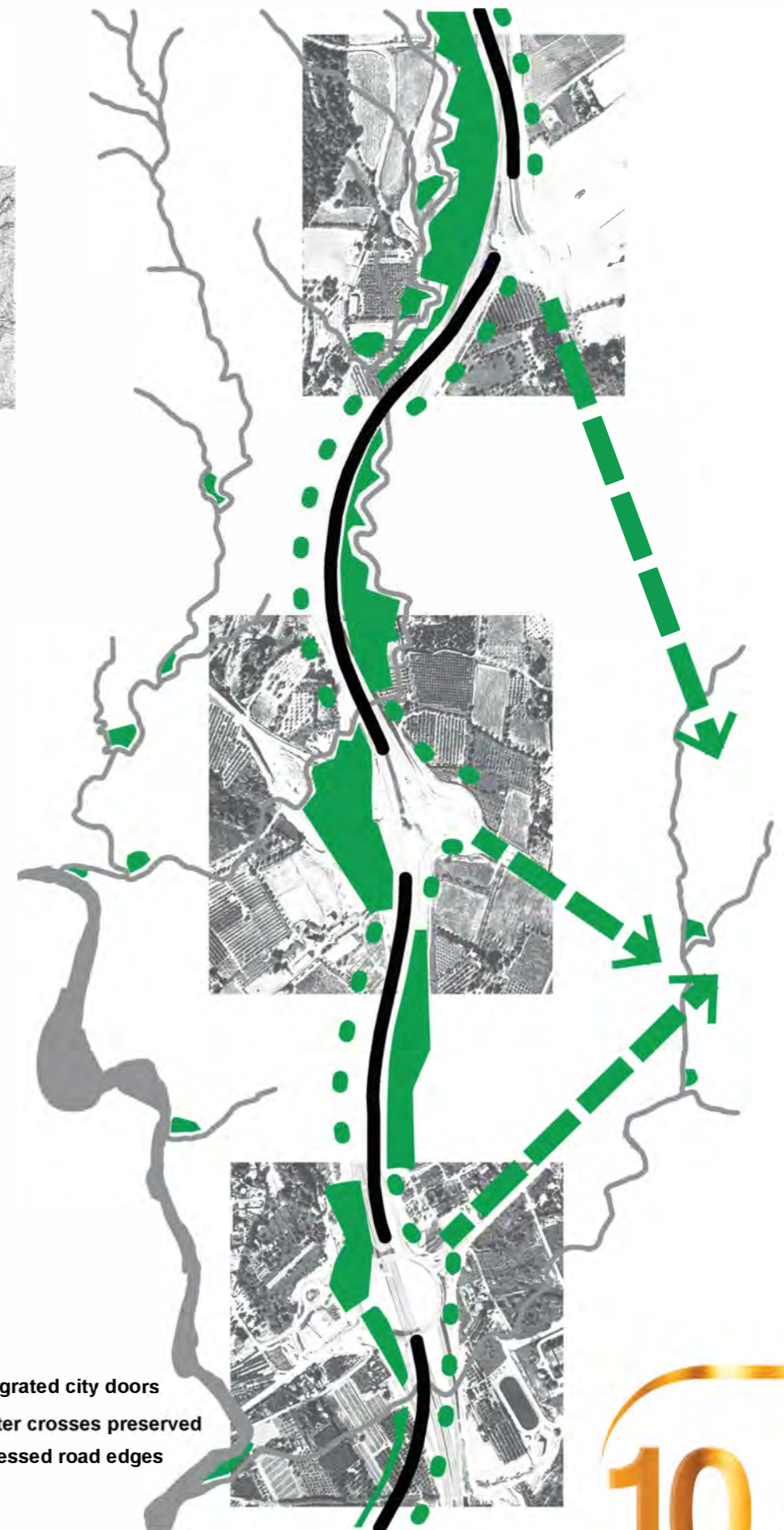
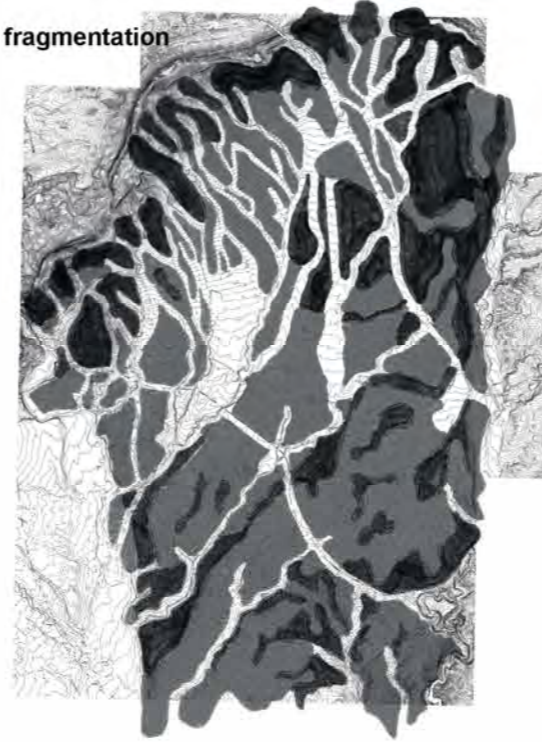

- ➡ Integrated city doors
- ▲ water crosses preserved
- ⋯ recessed road edges



a new arrival to the city



cutting the ground...

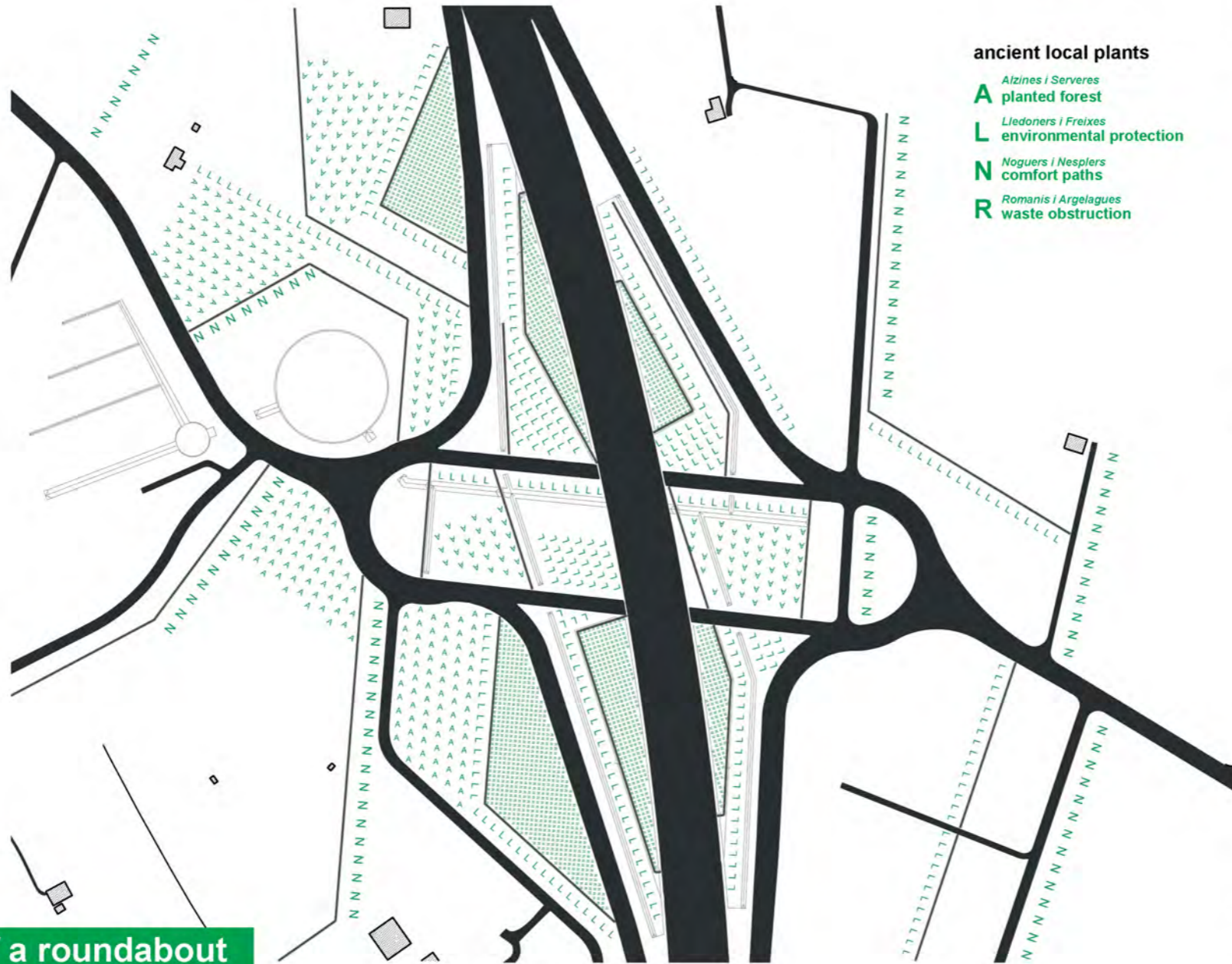
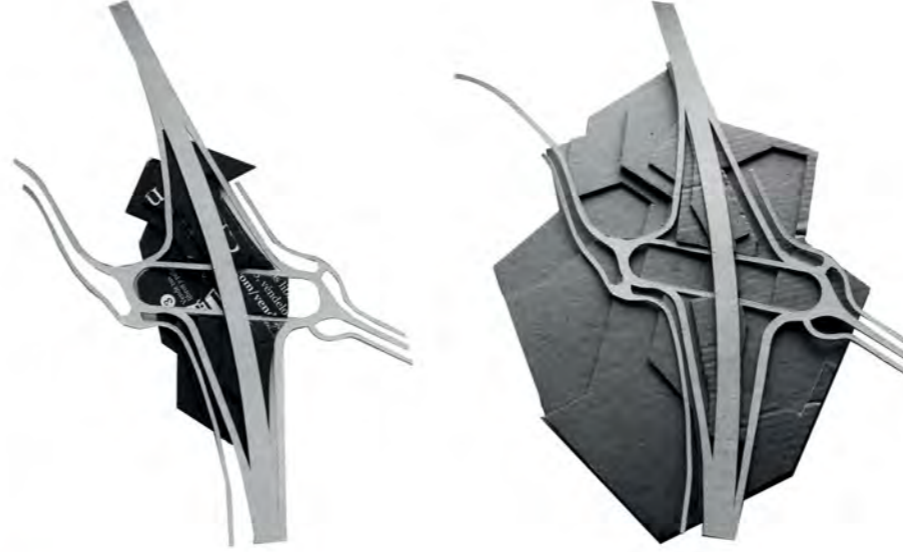
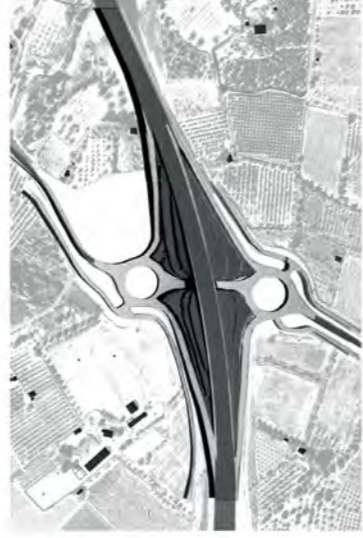

ancient local plants

- A** *Azines / Serveres*
planted forest
- L** *Lledoners / Freixes*
environmental protection
- N** *Noguers / Nesplers*
comfort paths
- R** *Romanis / Argelagues*
waste obstruction

margins

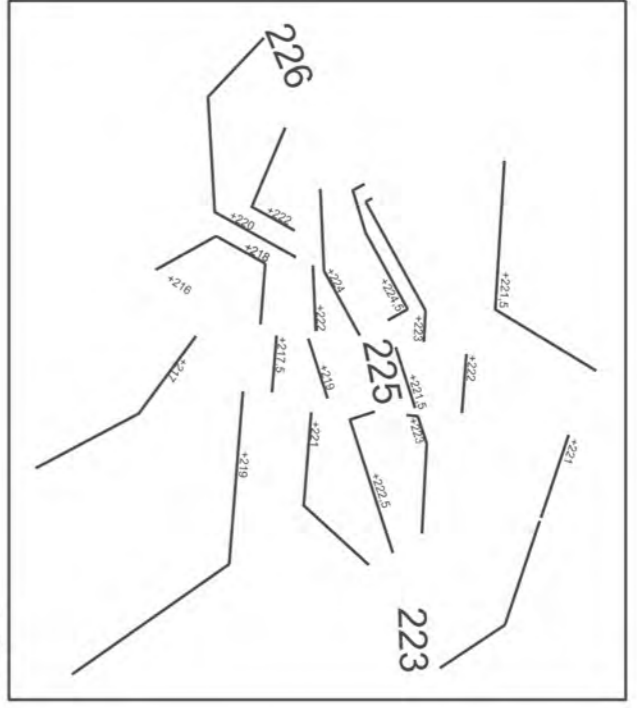

ditches

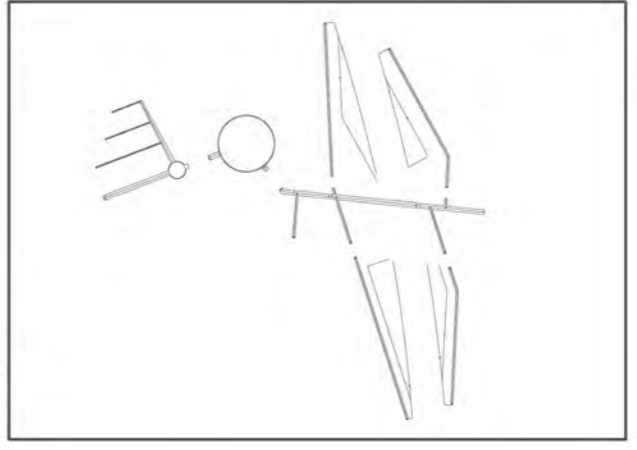

guidelines



replant the edges of a roundabout

Use of water for territorial reuse

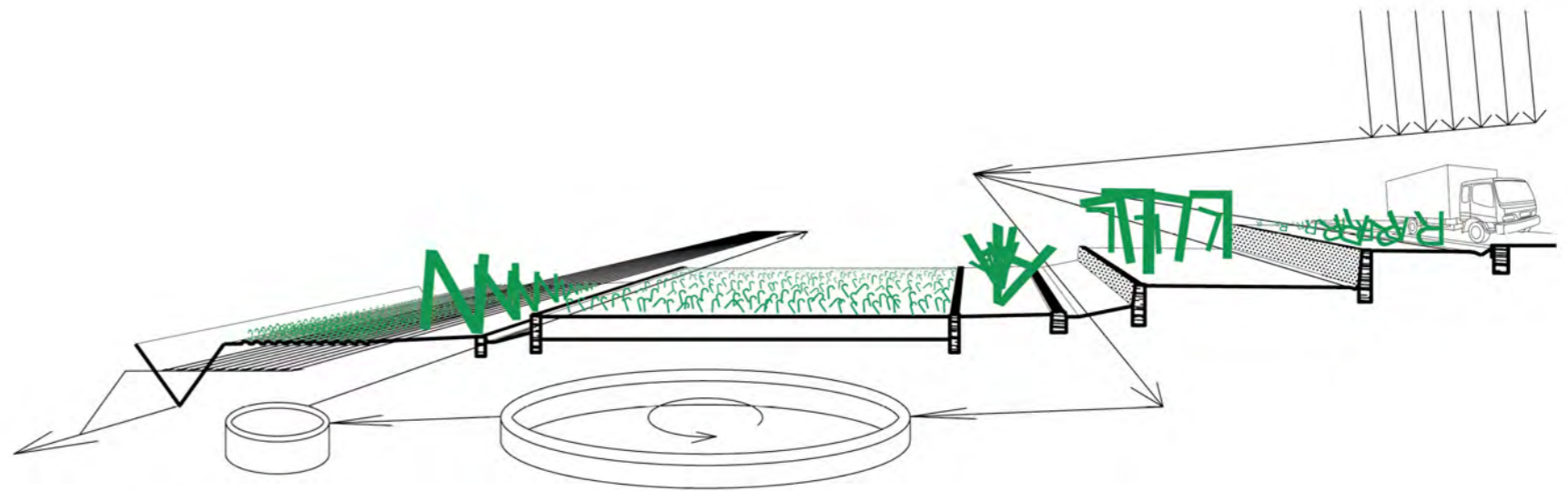

Clean water irrigates nearby crops and returns it to local currents

The project leads contaminated water to a natural filter pool

After raining on a road, the water drags contaminating elements

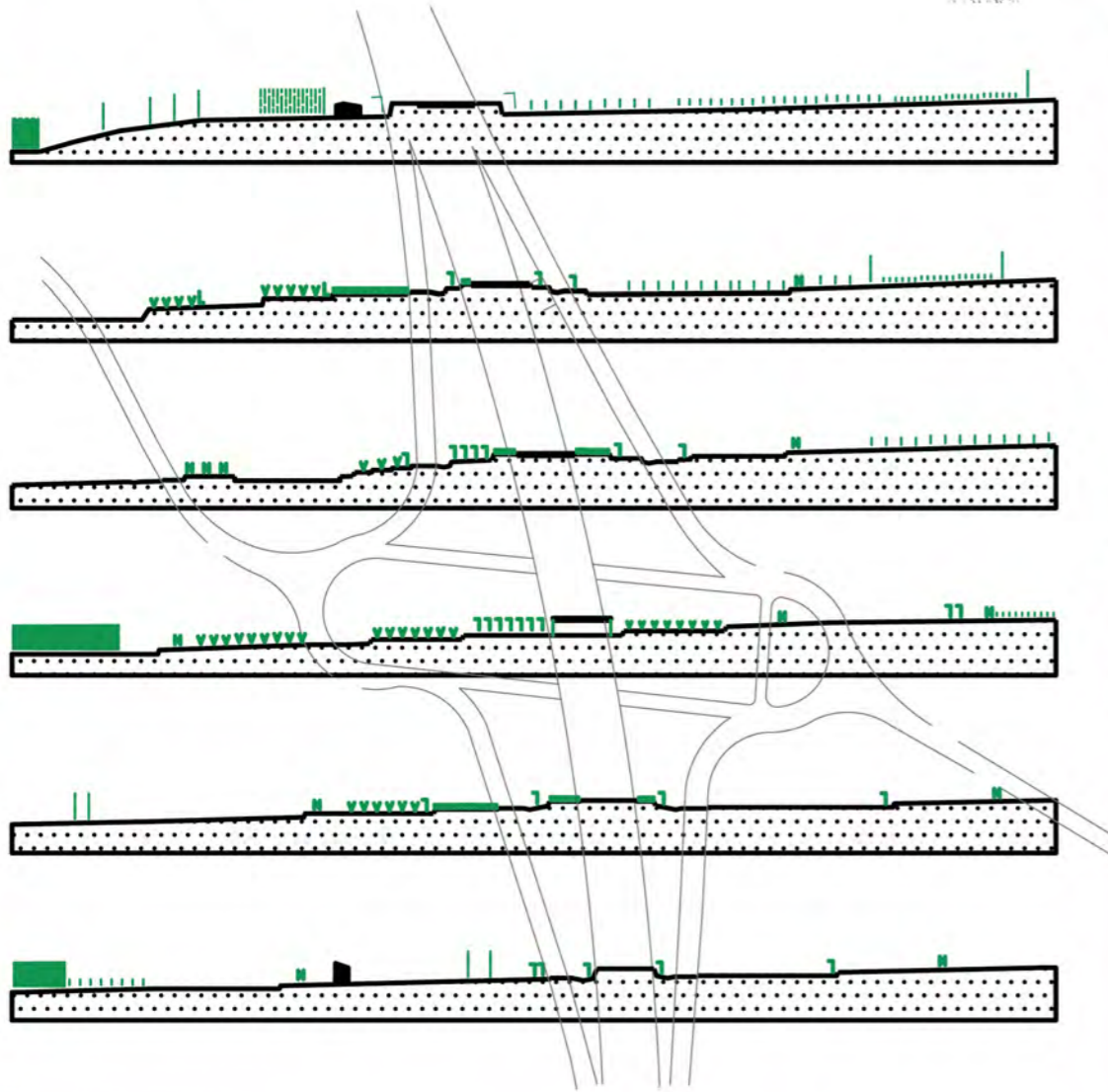

a local drainage system

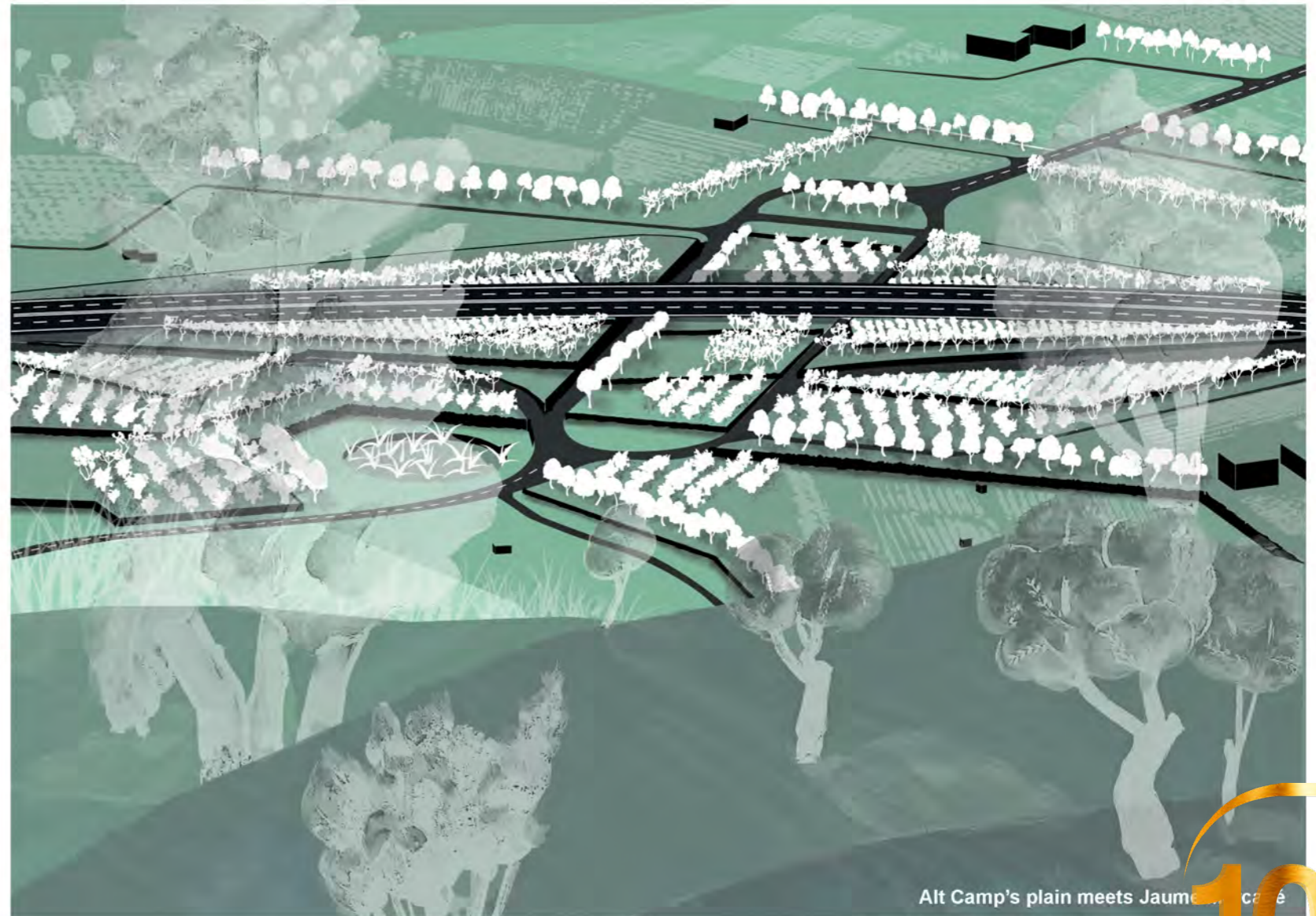

Alt Camp's plain meets Jaume I canal

