

# INCORPORATION



Country / City Portugal, Guimarães

University / School University of Minho, School of Architecture

Academic year 2019/2020 | 4th year

Title of the project Incorporation

Authors Carlos Campos, Cláudio Meireis, José Paulino

## TECHNICAL DOSSIER

Title of the project	Incorporation
Authors	Carlos Campos, Cláudio Meireis, José Paulino
Title of the course	Atelier 2A: Territory
Academic year	2019/2020   4th year
Teaching Staff	Marta Labastida Juan, Marisa Carvalho Fernandes
Department/Section/Program of belonging	Mestrado Integrado Arquitectura. Escola Arquitectura
Universidade do Minho (MiArq-EAUM)	
University/School	MiArq-EAUM. University of Minho



### Written statement, short description of the project in English, no more than 250 words

This project is located in Portugal, between Aguçadoura and Apulia, extending from National Route 13 to the sea. This territory is related to agricultural practice, due to the quality of the soils and their geography location, having as characteristic the masseiras fields. For a long time, this place had a strong experience, which was lost over time with the emergence of new technologies and new methods of agricultural production. The strategy is to make it a hybrid territory, creating a mix of experiences that reconcile the qualities of the countryside and the city, and where it is possible to work, live and relax in the same place. For this, four logics were developed in a given sample. The first logic, "National Road / Showcase", aims to strengthen current practices, such as the sale of vegetables along the roads and to improve their road profile. In the following logic, "House / Street", the intervention involves the reuse of abandoned houses that served as support for agriculture to respond to future families who want to settle in this territory. The logic called "Greenhouse / Plots" is to divide the land so that each family can cultivate in its plot and transform the existing greenhouses with various programs to meet the needs of the community. The last logic, "Pine Forest / Public Space", creates a uniformization of the existing forest with the plantation of a pine forest with introduction of leisure areas in its interior. This proposal was developed by logics with the objective of expanding over time, being able to transform the whole area.

For further information  
**Máster d'Arquitectura del Paisatge -DUOT - UPC**

T: + 34 93 401 64 11 / +34 93 552 0842  
Contact via email at: [biennal.paisatge@upc.edu](mailto:biennal.paisatge@upc.edu)

**Máster d'Arquitectura del Paisatge -DUOT - UPC**  
ETSAB- Escola Tècnica Superior  
d'Arquitectura de Barcelona  
Avenida Diagonal, 649 piso 5  
08028 Barcelona-Spain



# CLIMATE CHANGE AGAIN

11th International Biennial Landscape Barcelona

Barcelona September 2020  
SCHOOL PRIZE

TERRITORIAL ANALYSIS AND STRATEGY



1972 PLAN - "MASSEIRAS" FIELD



1996 PLAN - AGRICULTURE FIELD



2020 PLAN - GREENHOUSES

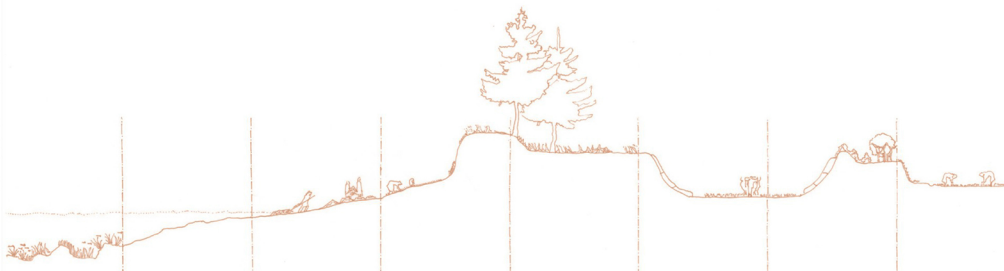

1972 SECTION

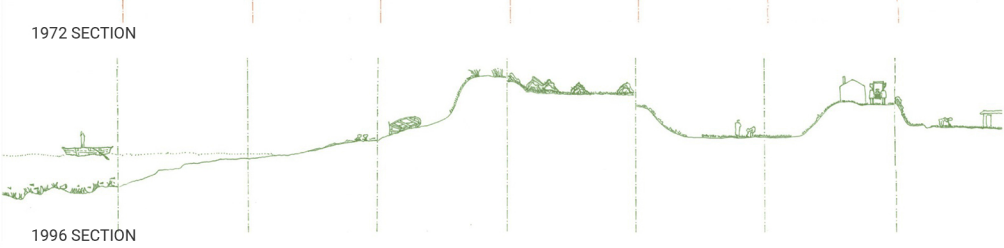

1996 SECTION

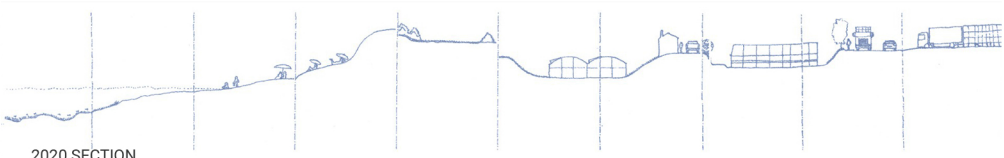

2020 SECTION



PAST

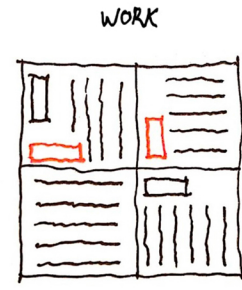

PRESENT

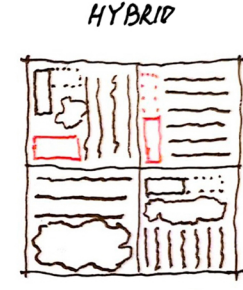

FUTURE

TEMPORAL SCHEME

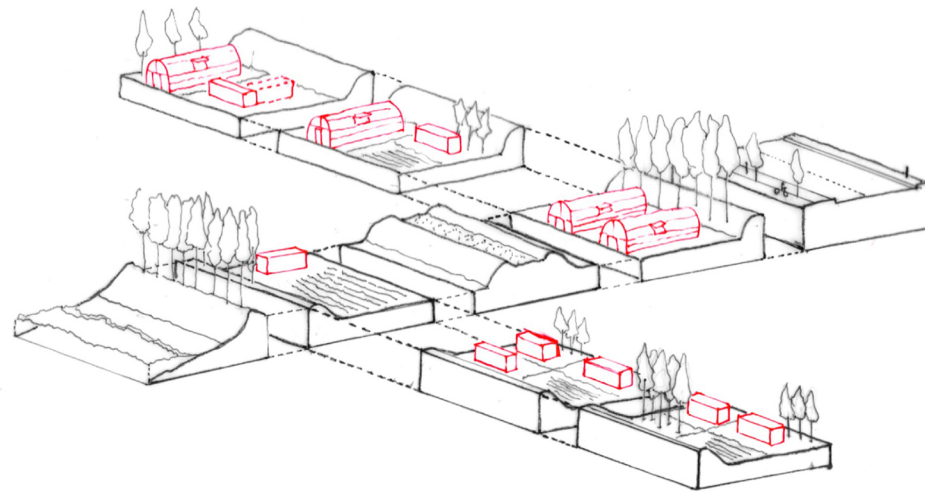

TERRITORIAL OCCUPATION



PERMANENT HOUSE

FUTURE POPULATION



SECOND HOUSE



TURISTIC HOUSE

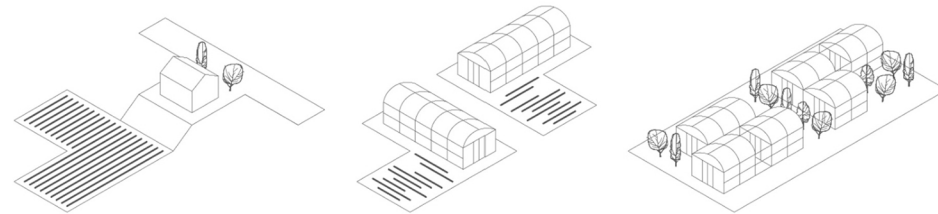

HABITATION TYPOLOGIES



TERRITORIAL EVOLUTION - PHASE 1

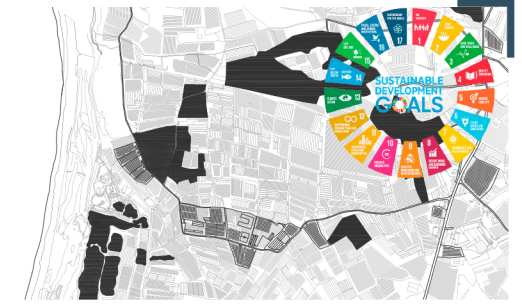

TERRITORIAL EVOLUTION - PHASE 5

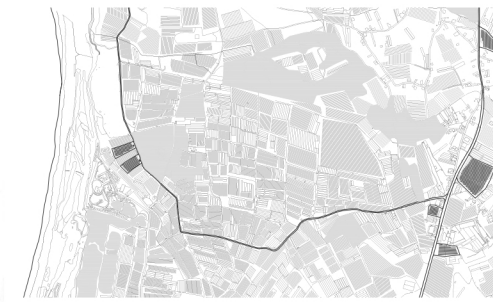

TERRITORIAL EVOLUTION - PHASE 2

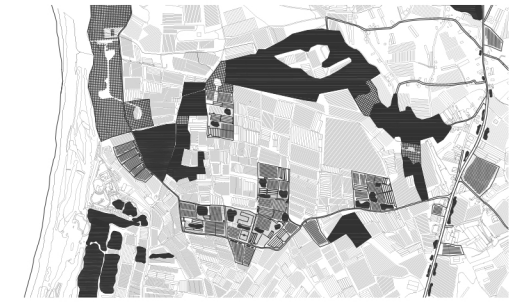

TERRITORIAL EVOLUTION - PHASE 6

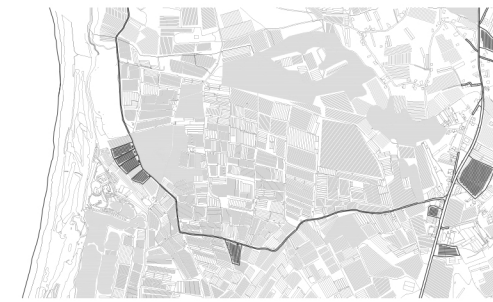

TERRITORIAL EVOLUTION - PHASE 3



TERRITORIAL EVOLUTION - PHASE 7

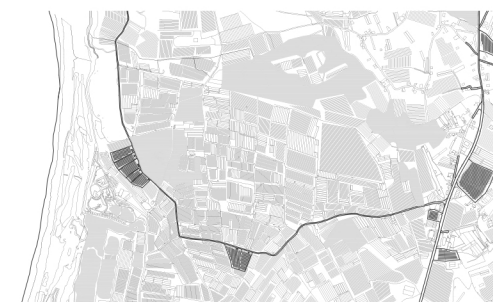

TERRITORIAL EVOLUTION - PHASE 4



TERRITORIAL EVOLUTION - PHASE 8



LOGIC 1 - NATIONAL ROAD / SHOWCASE

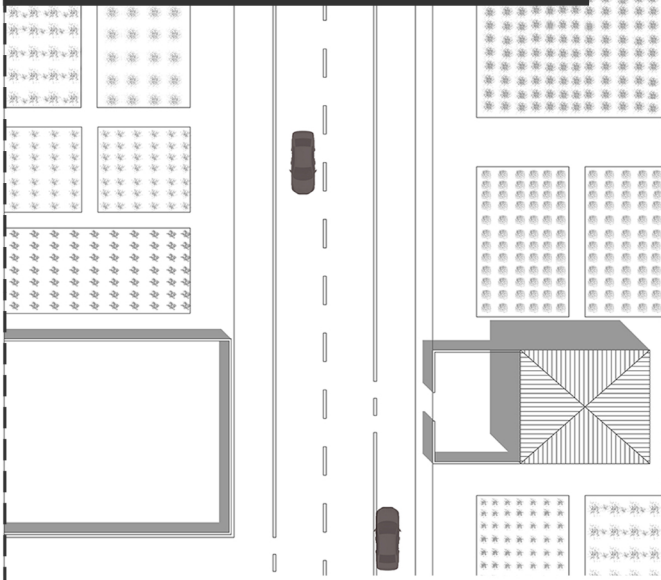

CURRENT PLAN



CURRENT SECTION

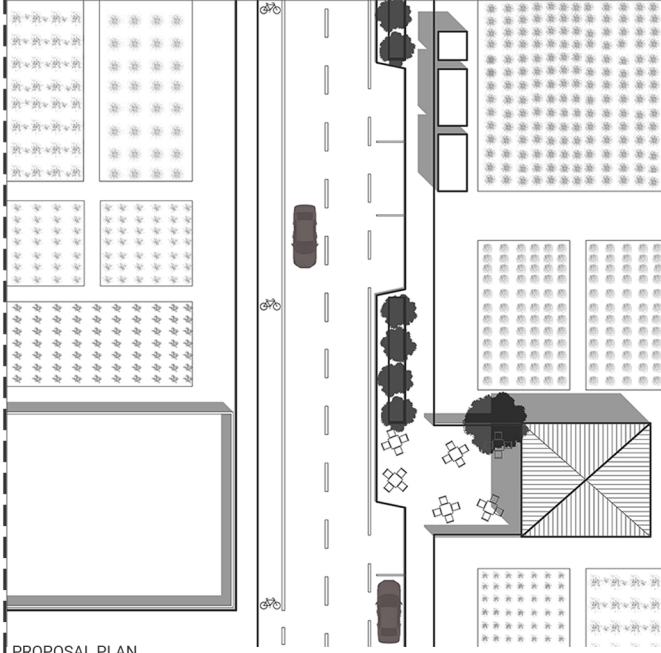

PROPOSAL PLAN

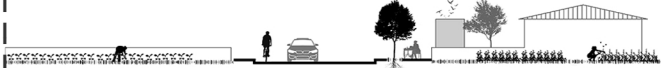

PROPOSAL SECTION

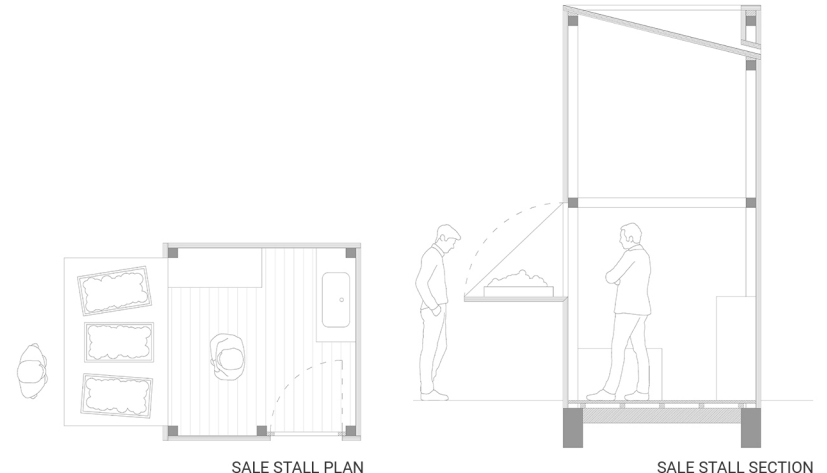

SALE STALL PLAN

SALE STALL SECTION

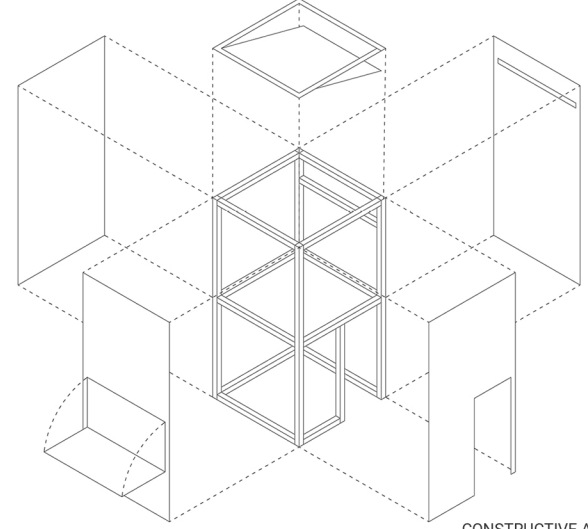

CONSTRUCTIVE AXONOMETRY

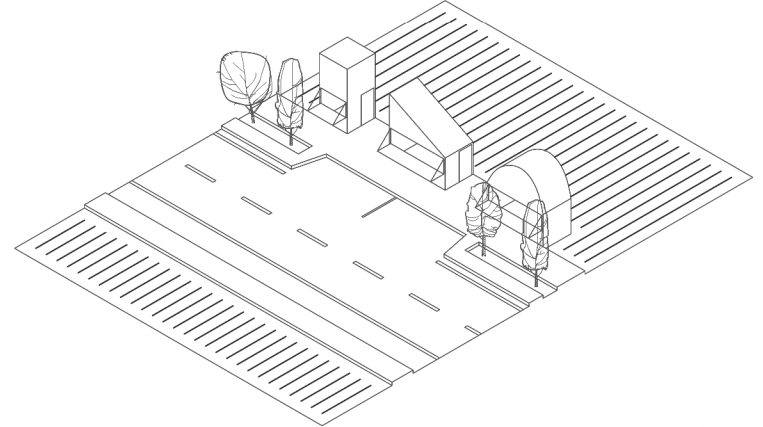

SALE STALL POSSIBILITIES

LOGIC 2 - HOME / STREET

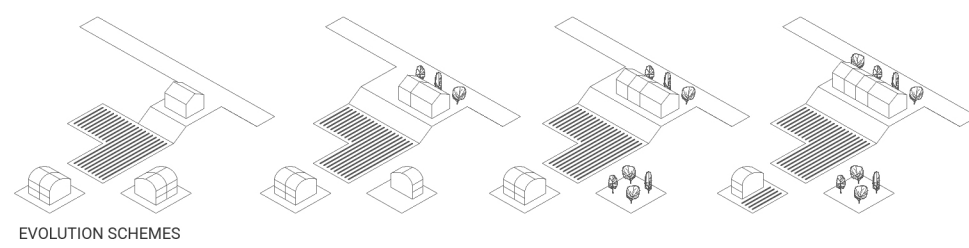

EVOLUTION SCHEMES

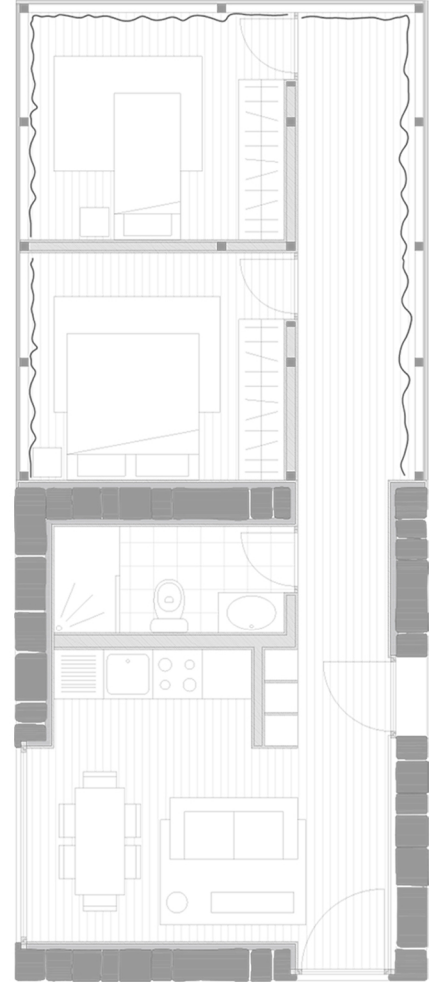

PROPOSAL EXTENSION OF THE HOUSE SECTION

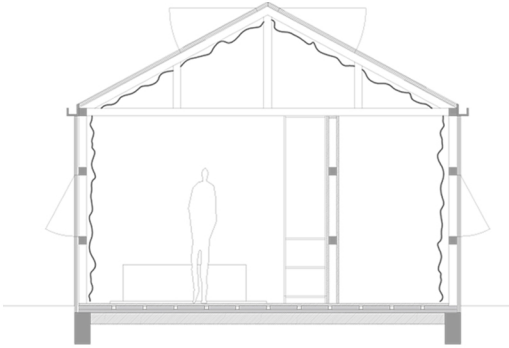

PRE-EXISTING SECTION

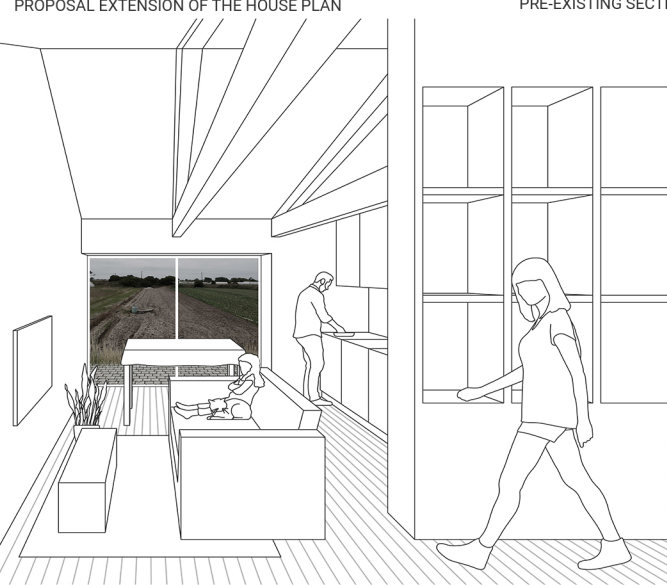

PROPOSAL EXTENSION OF THE HOUSE PLAN

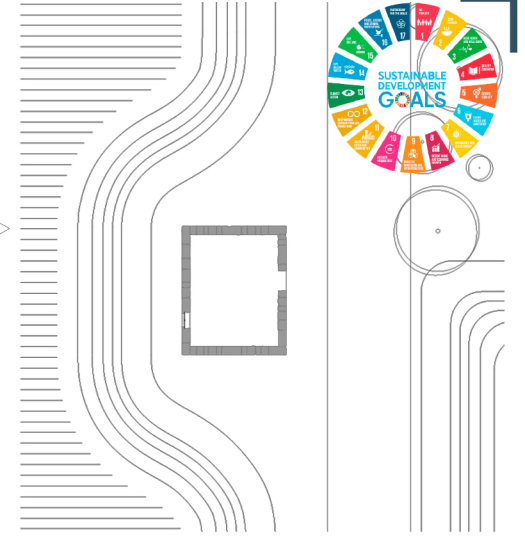

CURRENT PLAN

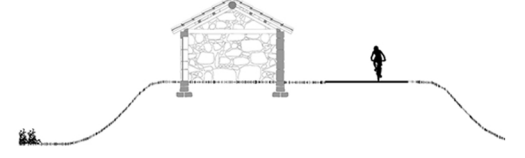

CURRENT SECTION

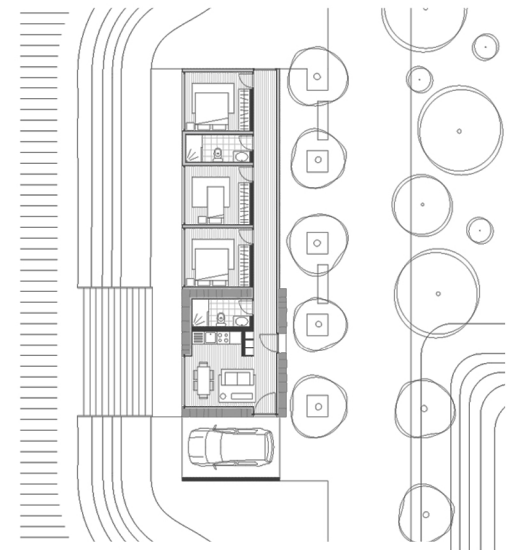

PROPOSAL PLAN



PROPOSAL SECTION

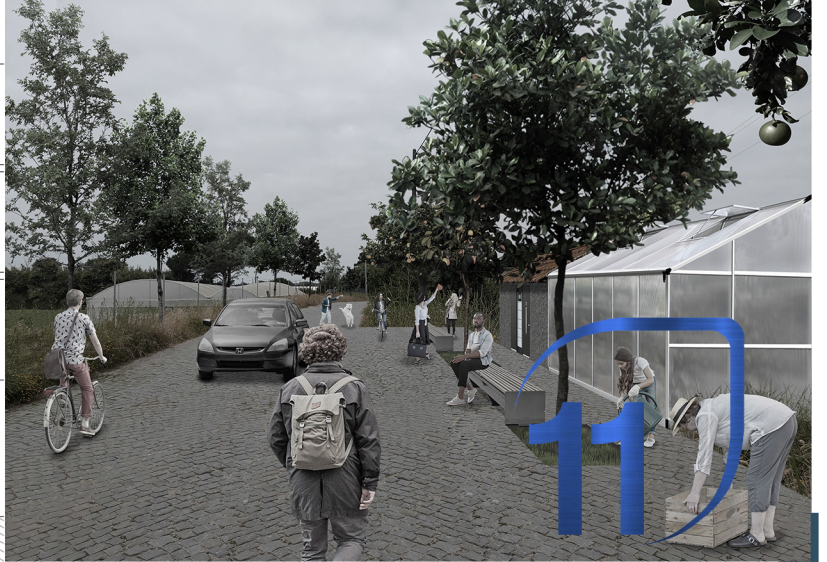
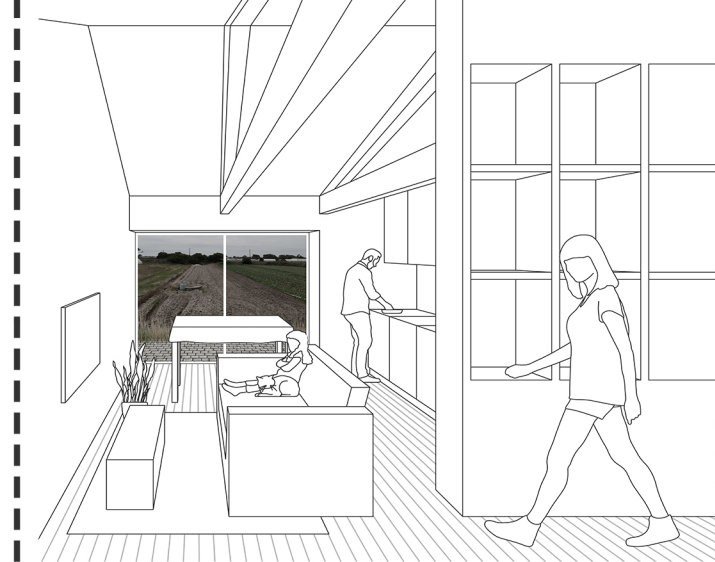

LOGIC 3 - GREENHOUSE / PLOTS

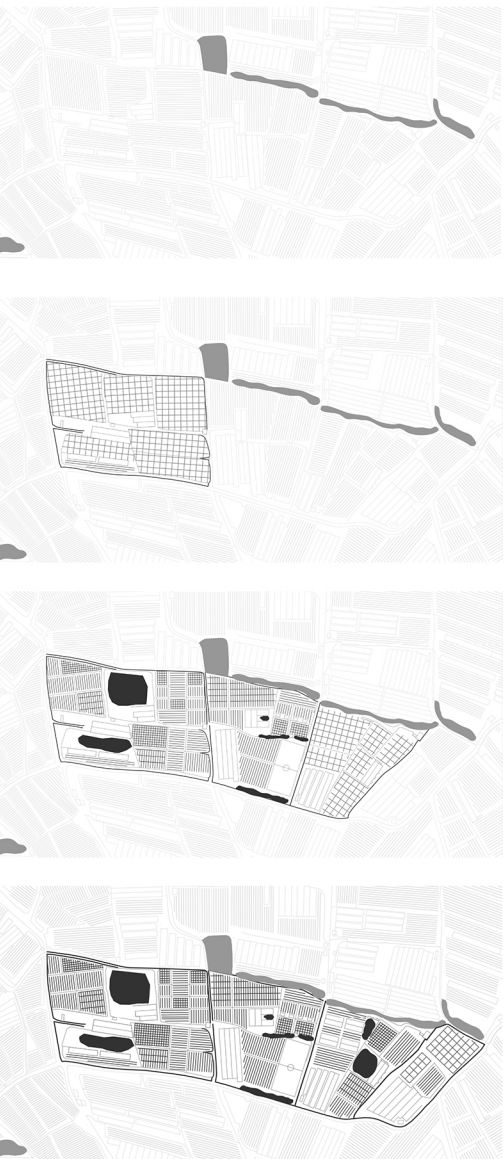

TEMPORAL EVOLUTION OF PLOTS

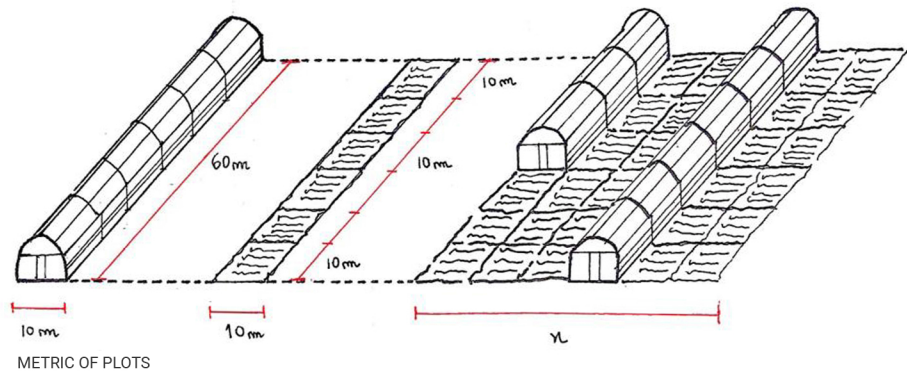

METRIC OF PLOTS

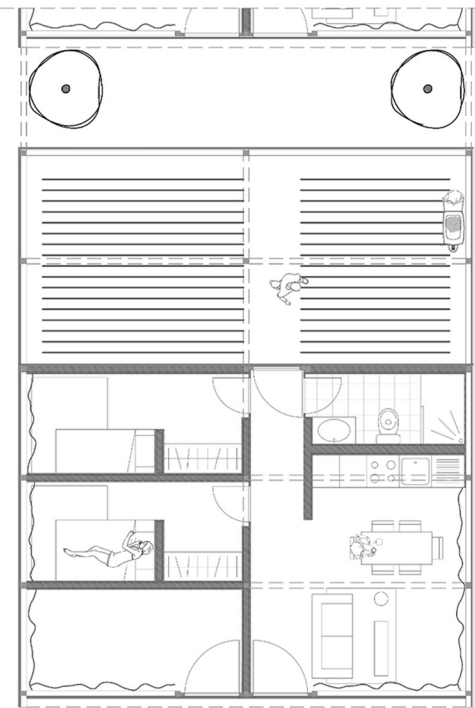

PROPOSAL INSIDE GREENHOUSE PLAN

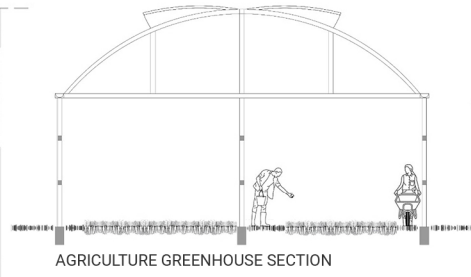

AGRICULTURE GREENHOUSE SECTION

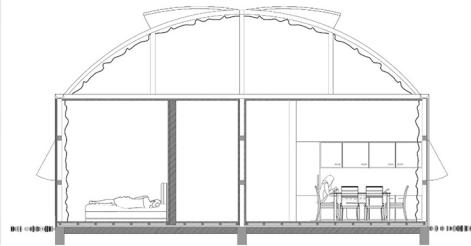

LIVING GREENHOUSE SECTION

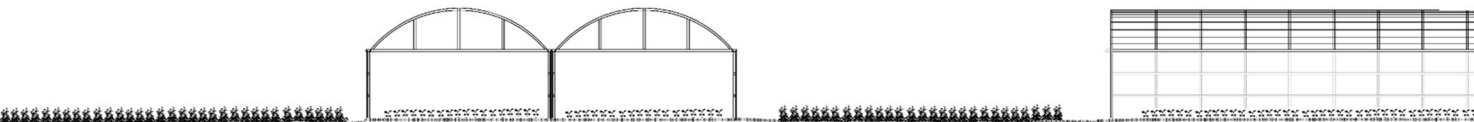

CURRENT SECTION



PROPOSAL SECTION



LOGIC 4 - PINE FOREST / PUBLIC SPACE



TEMPORAL EVOLUTION OF THE PINE FOREST

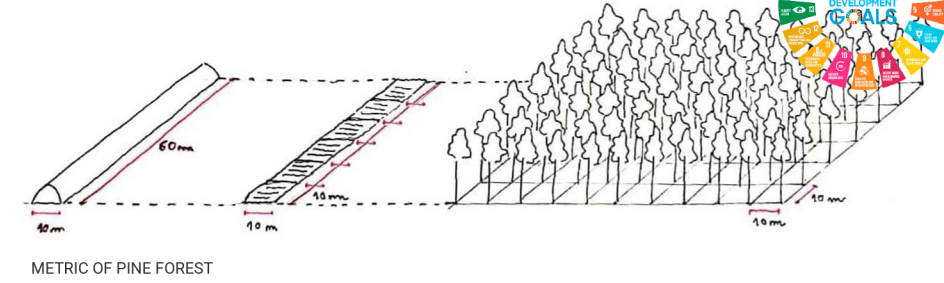

METRIC OF PINE FOREST



PLAYGROUND SECTION

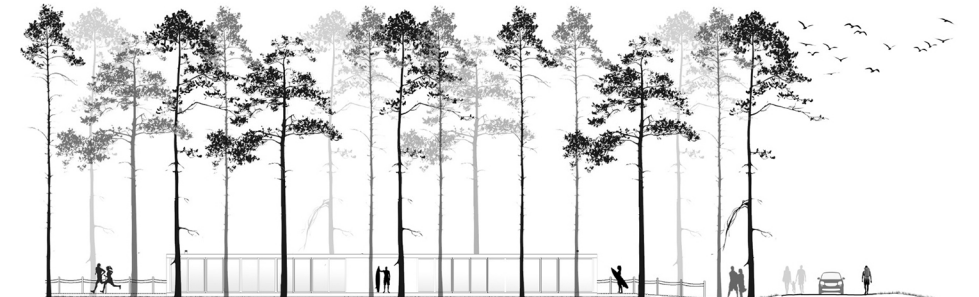

SURF SCHOOL AND BEACH BAR FACADE



CURRENT SECTION

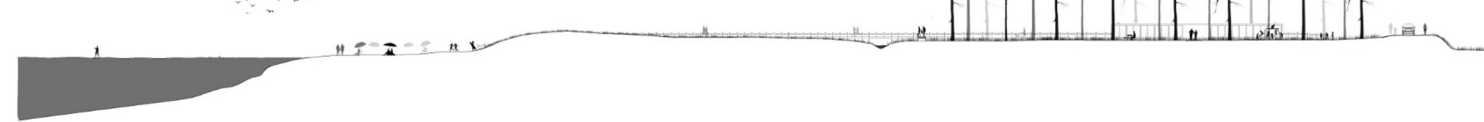

PROPOSAL SECTION

