

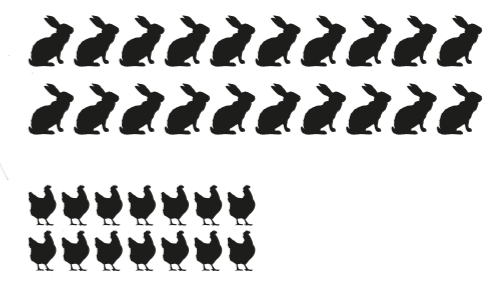

Michele Savorgnano

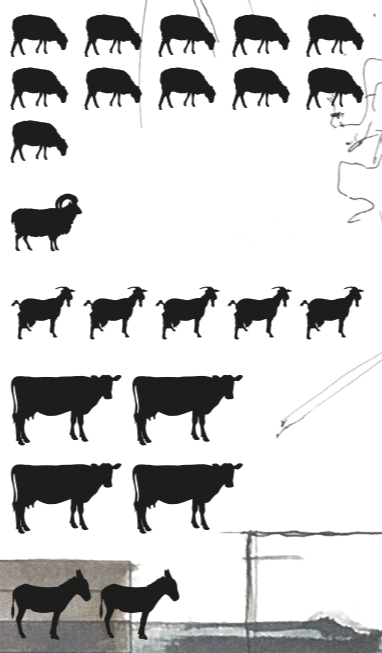

Maria Cheyenne Daprà



Masanobu Fukuoka (1913-2008)

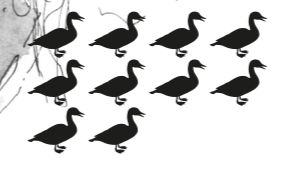

**Scheme for small settlements
Leberecht Migge
(1881-1935)**

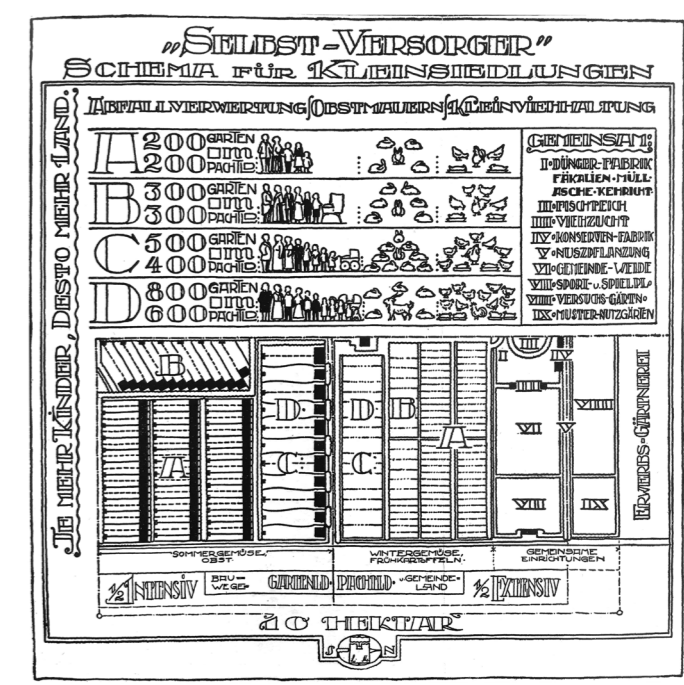

Country / City Italy/Venice

University / School Università IUAV di Venezia

Academic year 2017/2018

Title of the project Mazzorbo Island: An agricultural village project in the Venetian Lagoon

Authors Sebastiano Trevisan

TECHNICAL DOSSIER

Title of the project Mazzorbo Island: An agricultural village project in the Venetian Lagoon
Authors Sebastiano Trevisan
Title of the course Master degree in Architecture (final disserctation)
Academic year 2017/2018
Teaching Staff Prof. Luigi Latini; Arch. Luca Zilio
Department/Section/Program of belonging Department of Architecture and Arts/Landscape
and Urban design studio
University/School Università IUAV di Venezia



Animals have always been part of human life, contributing to its livelihood, helping to carry out work activities or simply keeping company.

For this reason they have a fundamental role within a landscape project, which requires particular precautions, aimed at guaranteeing them the necessary comfort and at the same time allowing the inhabitants to enjoy their presence. The area in question concerns the western part of Mazzorbo, starting from its island (Santa Caterina di Mazzorbo) in the west, up to the area surrounding the cemetery.

The goal is the transformation of spaces and activities according to the needs of the three identified customer profiles, providing them with adequate structures and the opportunity to live in close relationship with animals, in an environment in contact with nature. To trace the profiles of three possible subjects who develop the project, the figures of Masanobu Fukuoka, Maria Cheyenne Daprà and Michele Savorgnano are selected, each of whom belongs to different environments and temporal moments, but all three have chosen to change their lives and take care of the land.

For further information
Máster d'Arquitectura del Paisatge -DUOT - UPC

T: + 34 93 401 64 11 / +34 93 552 0842
Contact via email at: biennal.paisatge@upc.edu

Máster d'Arquitectura del Paisatge -DUOT - UPC
ETSAB- Escola Tècnica Superior
d'Arquitectura de Barcelona
Avenida Diagonal, 649 piso 5
08028 Barcelona-Spain



CLIMATE CHANGE AGAIN

11th International Biennial Landscape Barcelona

Barcelona September 2020
SCHOOL PRIZE

Cultivated areas in the Venetian Lagoon

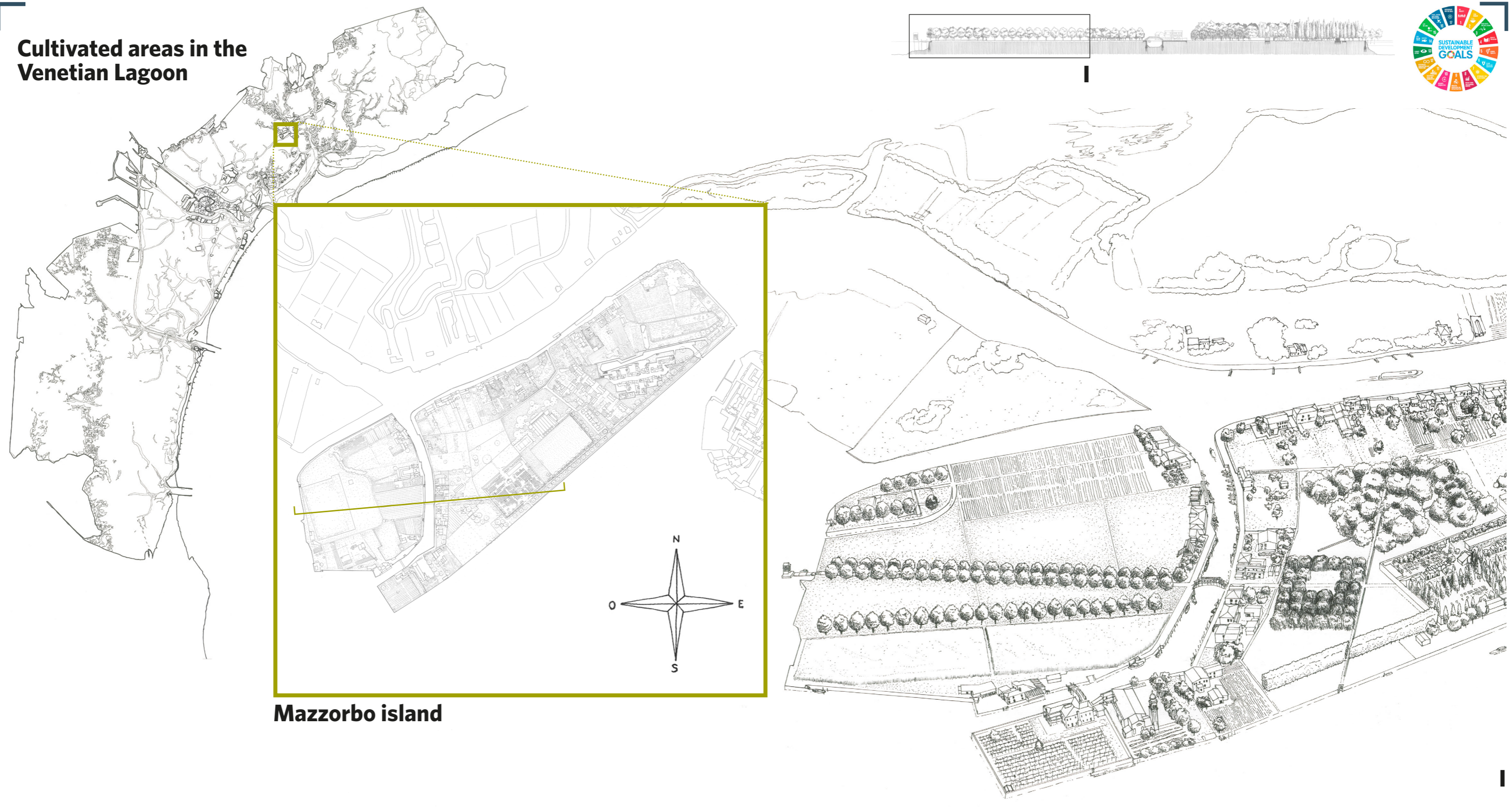

Mazzorbo island

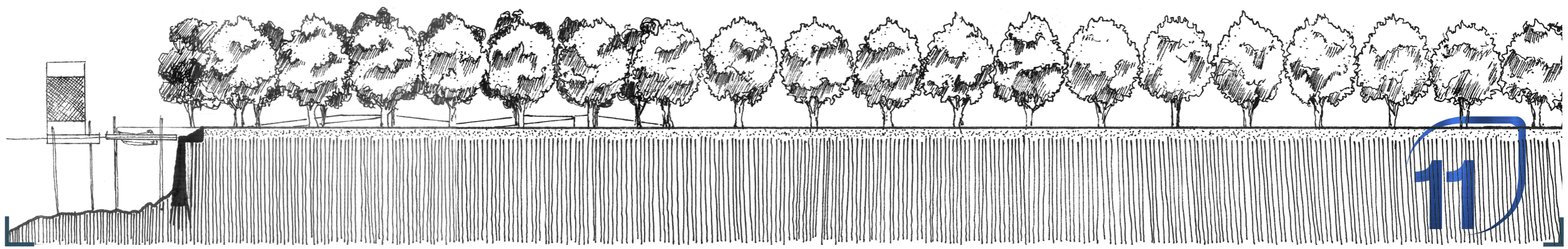

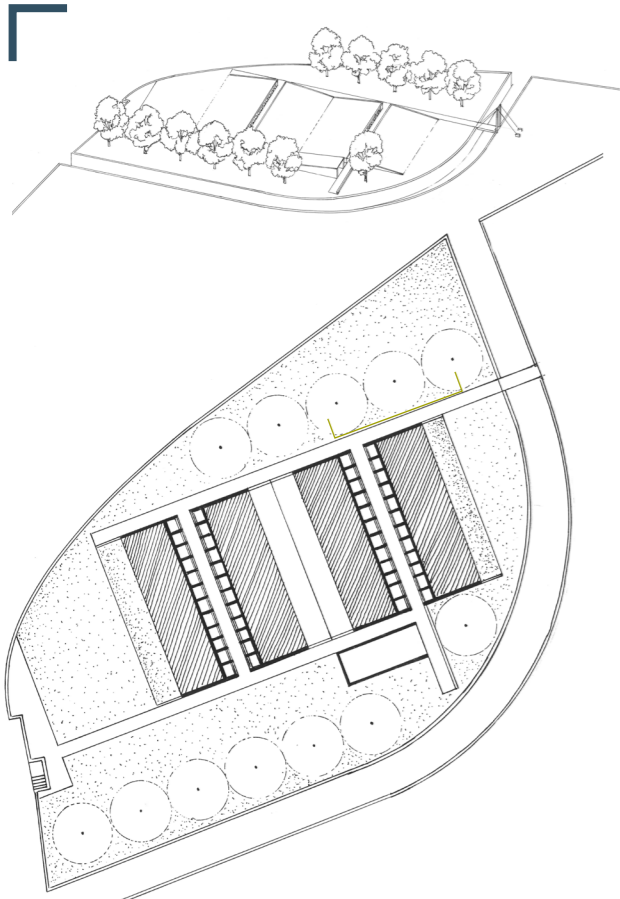

A
Warren island

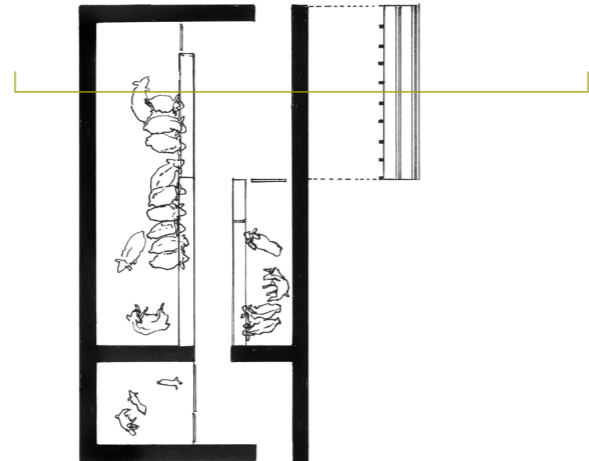
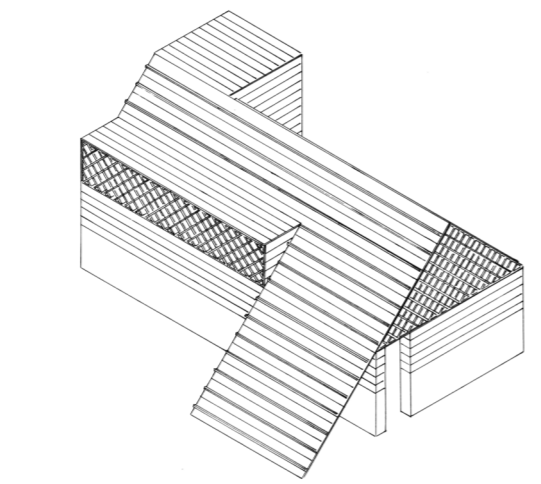

C
Sheepfold

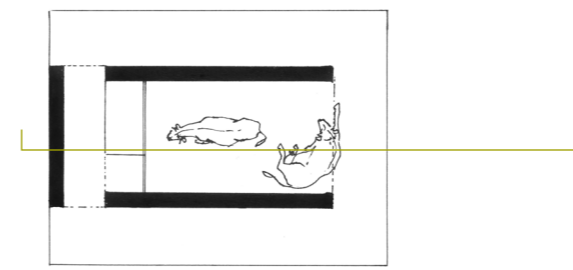
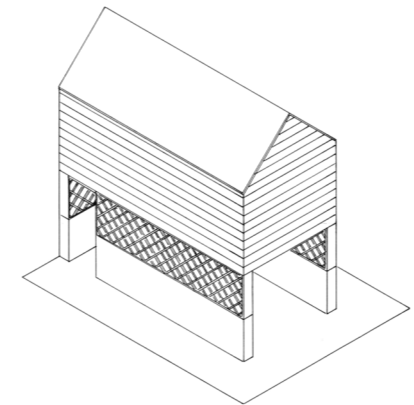

B
Stable
for two cows

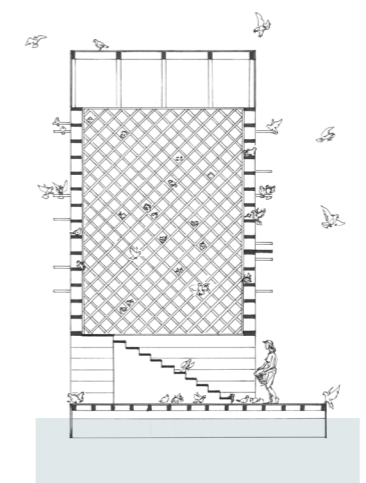
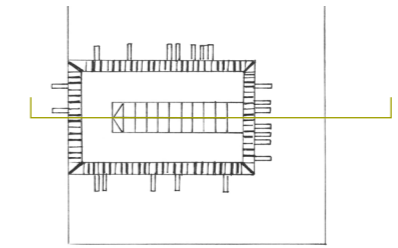
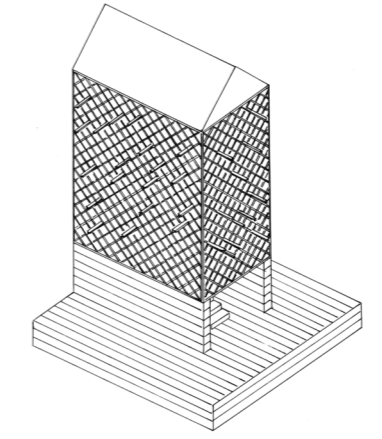
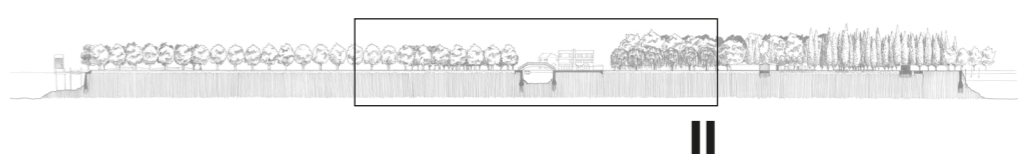

D
Floating
pigeon tower

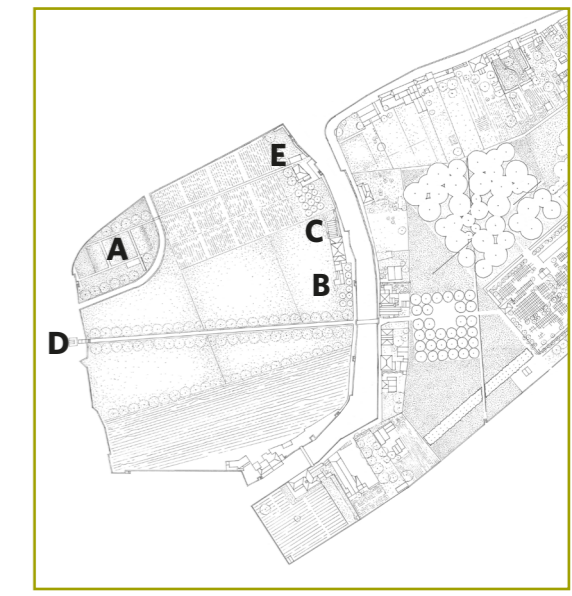

Key plan

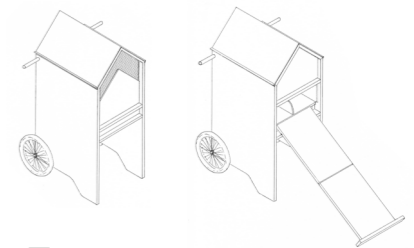

E
Mobile chicken coop

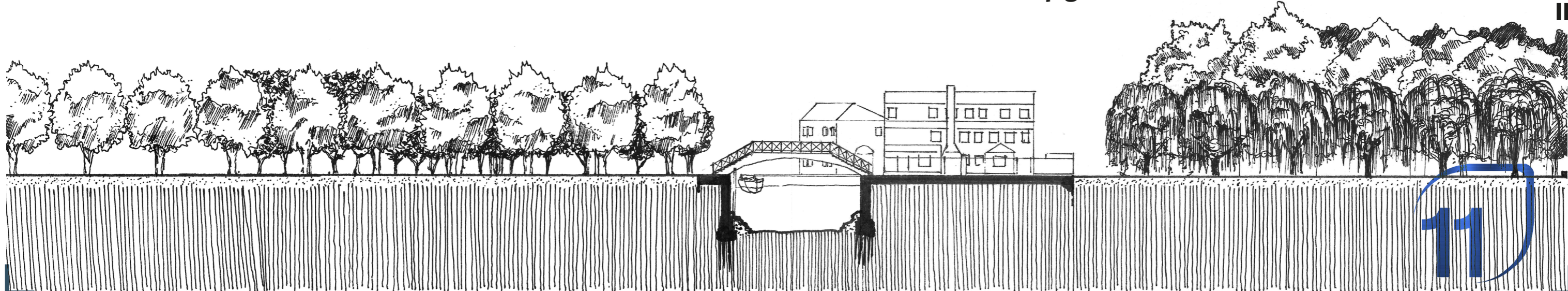
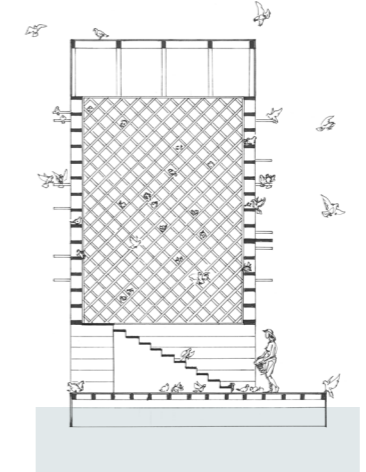
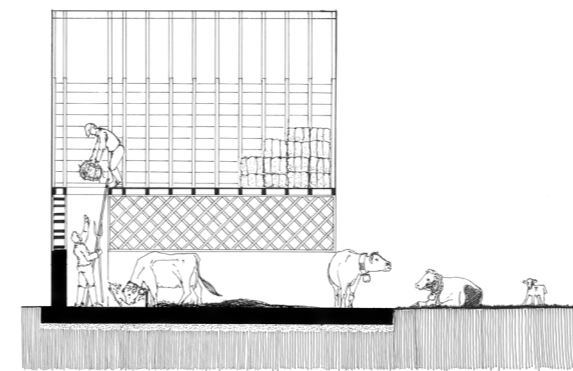
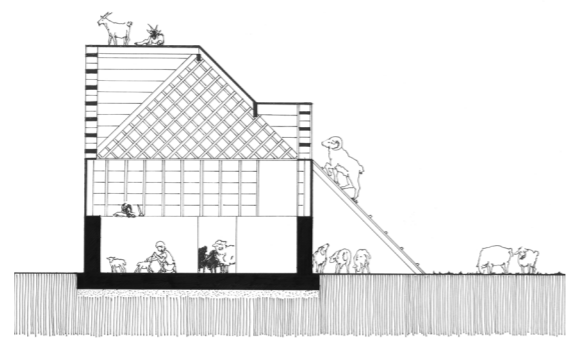
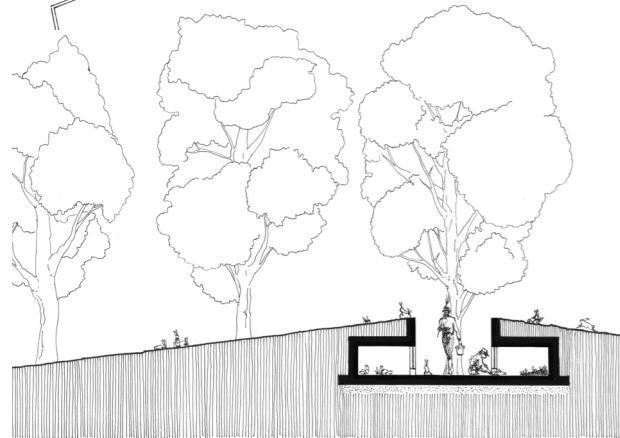



Prototype 1:1 scale

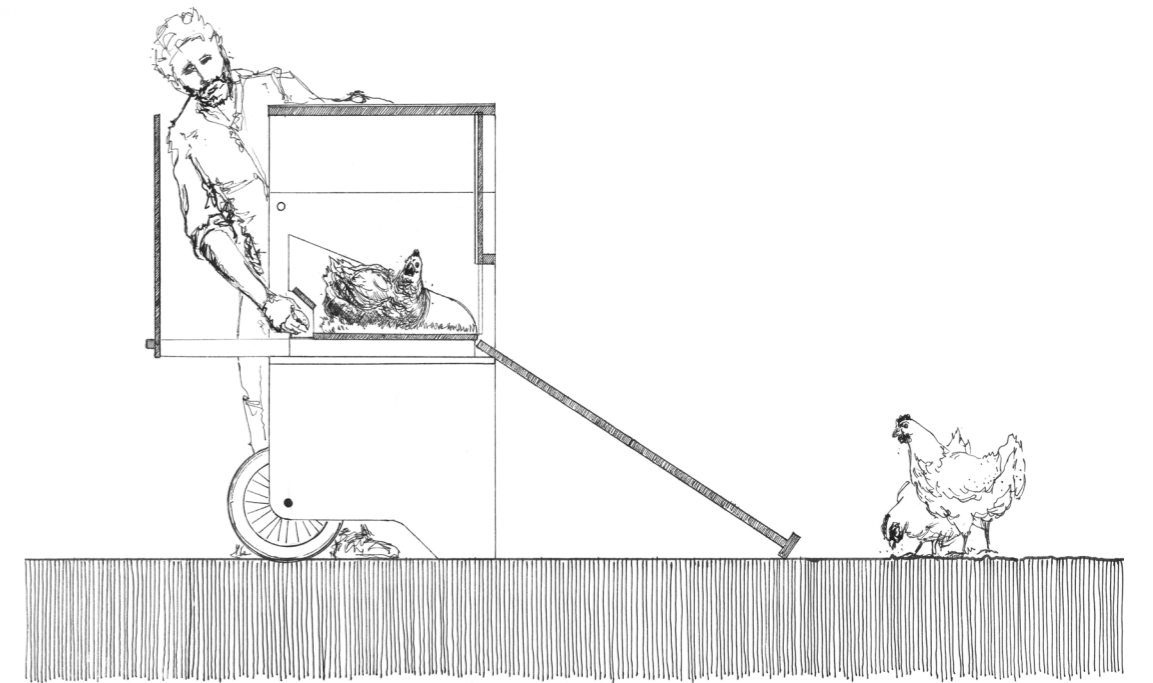
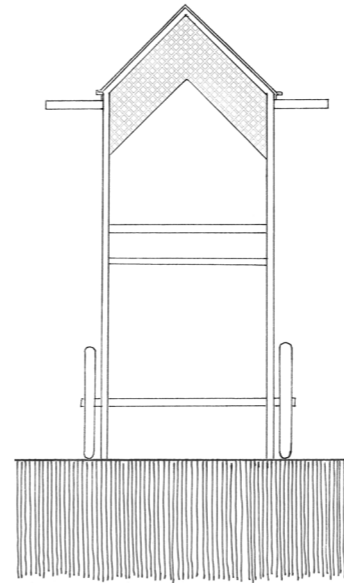
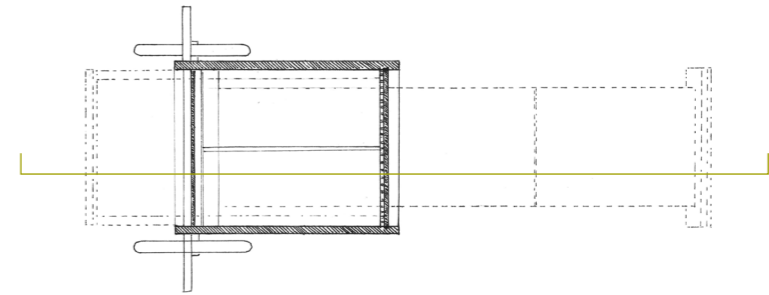
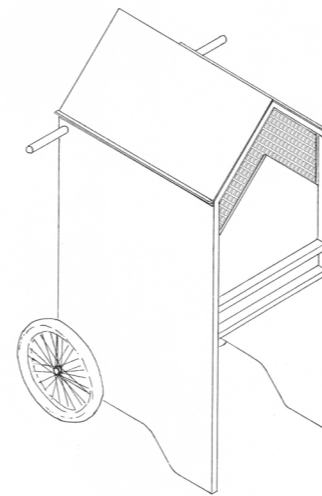
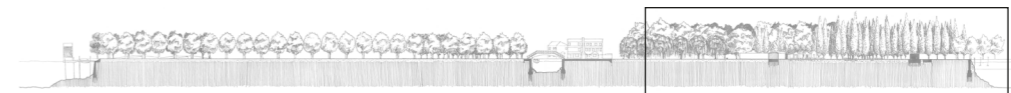

Mobile chicken coop

