



Country / City PORTUGAL | Évora

University / School Évora University | School of Science and Technology - Department of Landscape Environment and Planning

Academic year 2019/20 | 1st year of Master's degree in Landscape Architecture

Title of the project Landscape Improvement around the Sanctuary of Nossa Senhora de Aires and its pilgrimage and fairs precinct – municipality of Viana do Alentejo, Évora district

Authors Ariane Figueiredo dos Santos

## TECHNICAL DOSSIER

Title of the project Landscape Improvement around the Sanctuary of Nossa Senhora de Aires and its pilgrimage and fairs precinct – municipality of Viana do Alentejo, Évora district  
Authors Ariane Figueiredo dos Santos  
Title of the course Landscape Design I  
Academic year 2019/20 | 1st year of Master's degree in Landscape Architecture  
Teaching Staff Maria Adalgisa Cruz de Carvalho | Paula Maria Simões  
Department/Section/Program of belonging Department of Landscape Environment and Planning  
University/School Évora University - School of Science and Technology



### Main proposes of the project:

Enhancement of the natural and cultural heritage of the rural landscape and urban fringes in the area between the Sanctuary and the nearby town of Viana do Alentejo.  
Enhancement of the landscape as a whole and regarding the sanctuary as its main element and prominente building;  
Nature, lansdcape and cultural values conservation and improvement  
Designing of trails to connect the sanctuary with Viana and other places in the sorroundings with interest on account of their landscape and natural and cultural heritage; to promote leisure, recreation and didactic use, as well as the design of rest and recreation areas.  
Redesigning pilgrimage and fairs precinct



# CLIMATE CHANGE AGAIN

11th International Biennial Landscape Barcelona

For further information  
Máster d'Arquitectura del Paisatge -DUOT - UPC

T: + 34 93 401 64 11 / +34 93 552 0842  
Contact via email at: [biennal.paisatge@upc.edu](mailto:biennal.paisatge@upc.edu)

Máster d'Arquitectura del Paisatge -DUOT - UPC  
ETSAB- Escola Tècnica Superior  
d'Arquitectura de Barcelona  
Avenida Diagonal, 649 piso 5  
08028 Barcelona-Spain

Barcelona September 2020  
SCHOOL PRIZE





Characterization and evaluation of a countryside and functional articulation (cultural, ecological, social and educational - tourism and recreation)

Aerial view

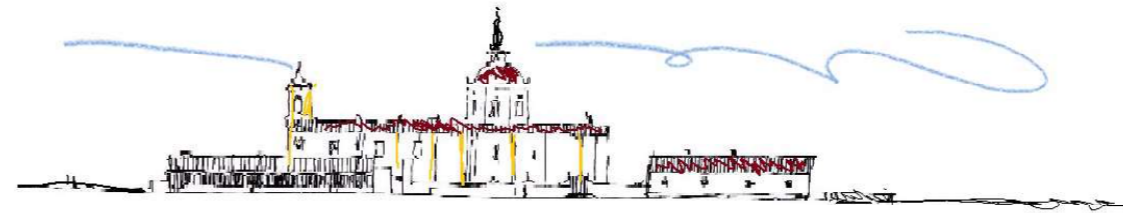

- Landscape specificities
- Protected Areas

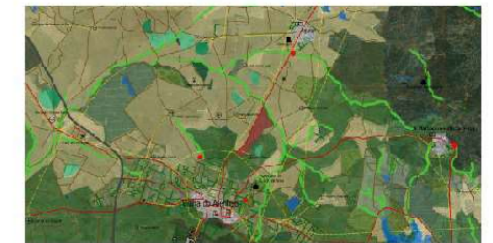
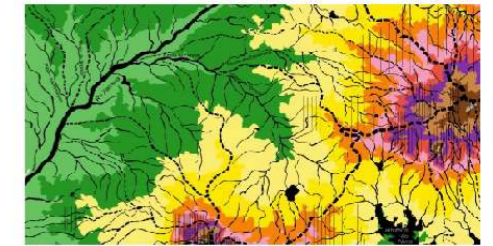

- "Greenways" - Multifunction Green Corridors



- Integration and enhancement of natural and cultural heritage
- Conservation of Nature and landscape
- Recreation and leisure landscape
- Impacts of recreational activities in the landscape
- Environmental Impact Assessment (law and policies)



Elements to safeguard and enhance | Spatialities



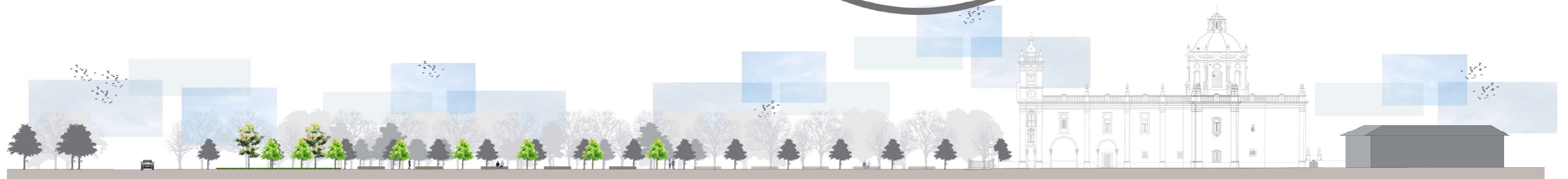

0 25 50 100

CORTE AA









Country / City PORTUGAL | Évora

University / School Évora University | School of Science and Technology - Department of Landscape Environment and Planning

Academic year 2019/20 | 1st year of Master's degree in Landscape Architecture

Title of the project Landscape Improvement around the Sanctuary of Nossa Senhora de Aires and its pilgrimage and fairs precinct – municipality of Viana do Alentejo, Évora district

Authors Marta Terlim



## TECHNICAL DOSSIER

Title of the project Landscape Improvement around the Sanctuary of Nossa Senhora de Aires and its pilgrimage and fairs precinct – municipality of Viana do Alentejo, Évora district  
Authors Marta Terlim  
Title of the course Landscape Design I  
Academic year 2019/20 | 1st year of Master's degree in Landscape Architecture  
Teaching Staff Maria Adalgisa Cruz de Carvalho | Paula Maria Simões  
Department/Section/Program of belonging Department of Landscape Environment and Planning  
University/School Évora University - School of Science and Technology



### Main proposes of the project:

Enhancement of the natural and cultural heritage of the rural landscape and urban fringes in the area between the Sanctuary and the nearby town of Viana do Alentejo.  
Enhancement of the landscape as a whole and regarding the sanctuary as its main element and prominente building;  
Nature, lansdcape and cultural values conservation and improvement  
Designing of trails to connect the sanctuary with Viana and other places in the sorroundings with interest on account of their landscape and natural and cultural heritage; to promote leisure, recreation and didactic use, as well as the design of rest and recreation areas.  
Redesigning pilgrimage and fairs precinct



# CLIMATE CHANGE AGAIN

11th International Biennial Landscape Barcelona

For further information  
Máster d'Arquitectura del Paisatge -DUOT - UPC

T: + 34 93 401 64 11 / +34 93 552 0842  
Contact via email at: [biennal.paisatge@upc.edu](mailto:biennal.paisatge@upc.edu)

Máster d'Arquitectura del Paisatge -DUOT - UPC  
ETSAB- Escola Tècnica Superior  
d'Arquitectura de Barcelona  
Avenida Diagonal, 649 piso 5  
08028 Barcelona-Spain

Barcelona September 2020  
SCHOOL PRIZE





Characterization and evaluation of a countryside and functional articulation (cultural, ecological, social and educational - tourism and recreation)

Aerial view

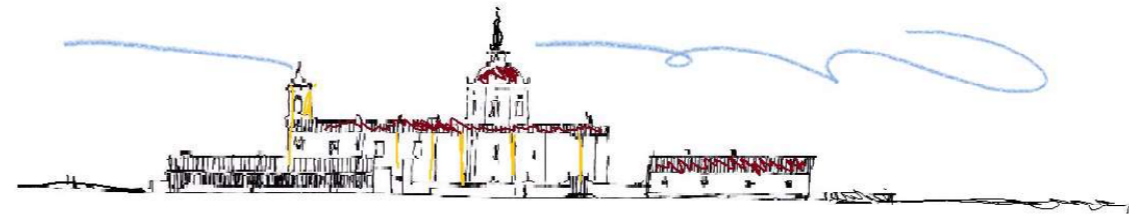

- Landscape specificities
- Protected Areas

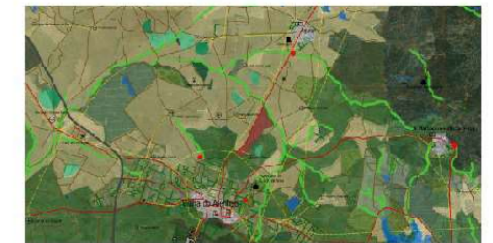
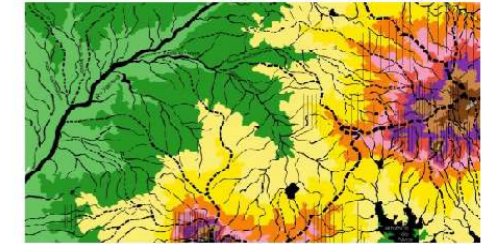

- "Greenways" - Multifunction Green Corridors



- Integration and enhancement of natural and cultural heritage
- Conservation of Nature and landscape
- Recreation and leisure landscape
- Impacts of recreational activities in the landscape
- Environmental Impact Assessment (law and policies)



Elements to safeguard and enhance | Spatialities



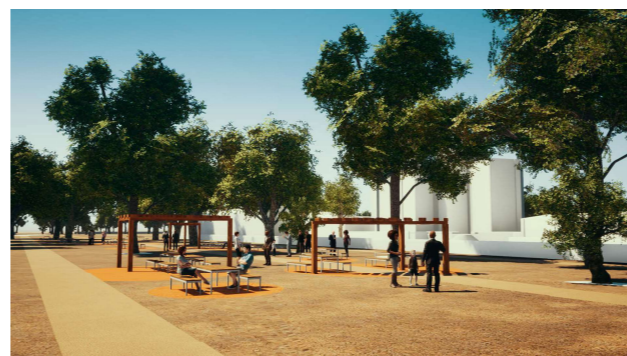









Country / City PORTUGAL | Évora

University / School Évora University | School of Science and Technology - Department of Landscape Environment and Planning

Academic year 2019/20 | 1st year of Master's degree in Landscape Architecture

Title of the project Landscape Improvement around the Sanctuary of Nossa Senhora de Aires and its pilgrimage and fairs precinct – municipality of Viana do Alentejo, Évora district

Authors Pedro Casalta





## TECHNICAL DOSSIER

Title of the project Landscape Improvement around the Sanctuary of Nossa Senhora de Aires and its pilgrimage and fairs precinct – municipality of Viana do Alentejo, Évora district  
Authors Pedro Casalta  
Title of the course Landscape Design I  
Academic year 2019/20 | 1st year of Master's degree in Landscape Architecture  
Teaching Staff Maria Adalgisa Cruz de Carvalho | Paula Maria Simões  
Department/Section/Program of belonging Department of Landscape Environment and Planning  
University/School Évora University - School of Science and Technology



### Main proposes of the project:

Enhancement of the natural and cultural heritage of the rural landscape and urban fringes in the area between the Sanctuary and the nearby town of Viana do Alentejo.  
Enhancement of the landscape as a whole and regarding the sanctuary as its main element and prominente building;  
Nature, lansdcape and cultural values conservation and improvement  
Designing of trails to connect the sanctuary with Viana and other places in the sorroundings with interest on account of their landscape and natural and cultural heritage; to promote leisure, recreation and didactic use, as well as the design of rest and recreation areas.  
Redesigning pilgrimage and fairs precinct



# CLIMATE CHANGE AGAIN

11th International Biennial Landscape Barcelona

For further information  
Máster d'Arquitectura del Paisatge -DUOT - UPC

T: + 34 93 401 64 11 / +34 93 552 0842  
Contact via email at: [biennal.paisatge@upc.edu](mailto:biennal.paisatge@upc.edu)

Máster d'Arquitectura del Paisatge -DUOT - UPC  
ETSAB- Escola Tècnica Superior  
d'Arquitectura de Barcelona  
Avenida Diagonal, 649 piso 5  
08028 Barcelona-Spain

Barcelona September 2020  
SCHOOL PRIZE





Characterization and evaluation of a countryside and functional articulation (cultural, ecological, social and educational - tourism and recreation)

Aerial view

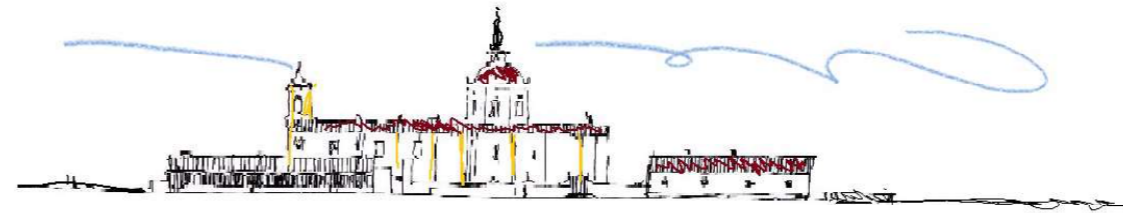

- Landscape specificities
- Protected Areas

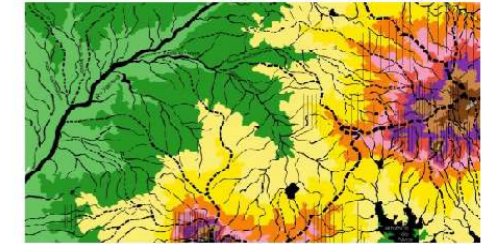

- Integration and enhancement of natural and cultural heritage
- Conservation of Nature and landscape
- Recreation and leisure landscape
- Impacts of recreational activities in the landscape
- Environmental Impact Assessment (law and policies)



- "Greenways" - Multifunction Green Corridors



Elements to safeguard and enhance | Spatialities



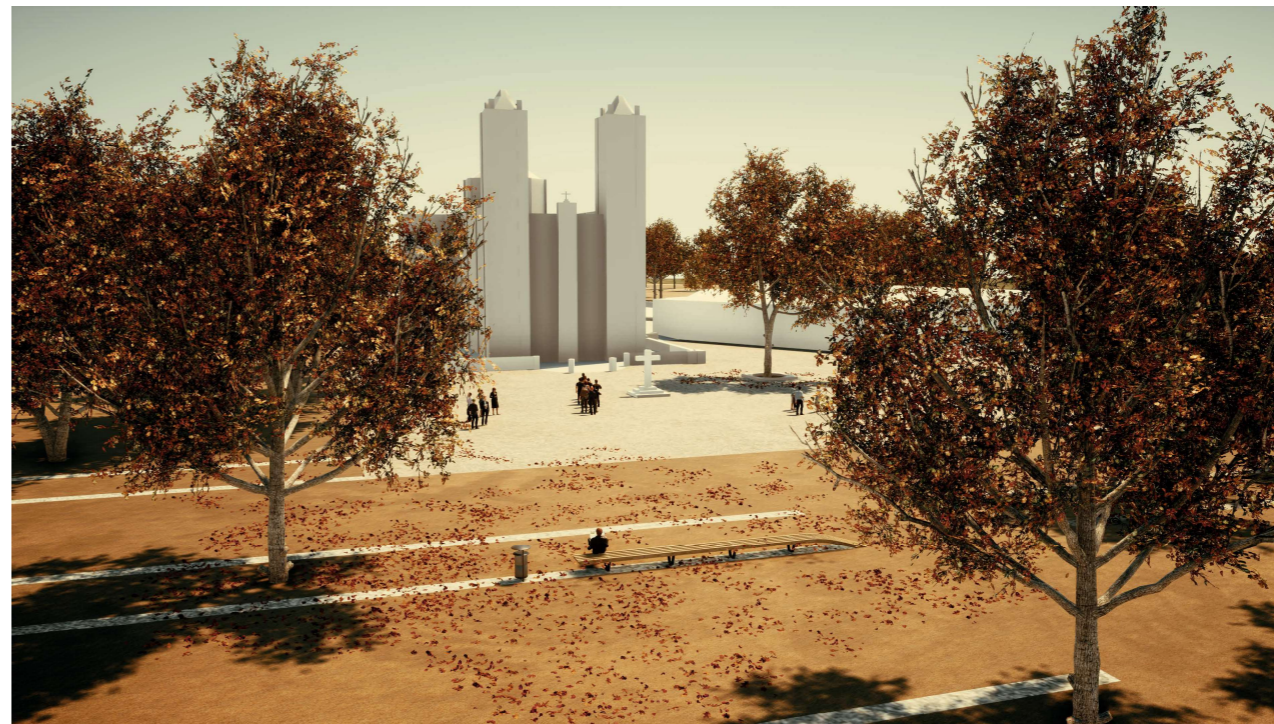
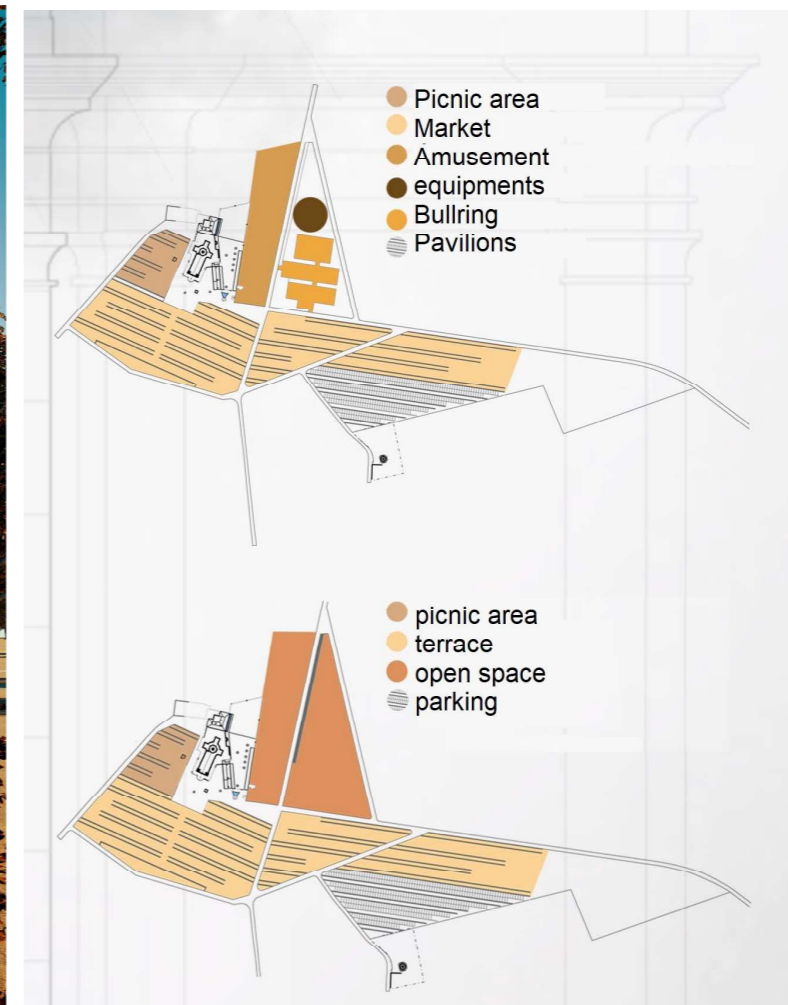



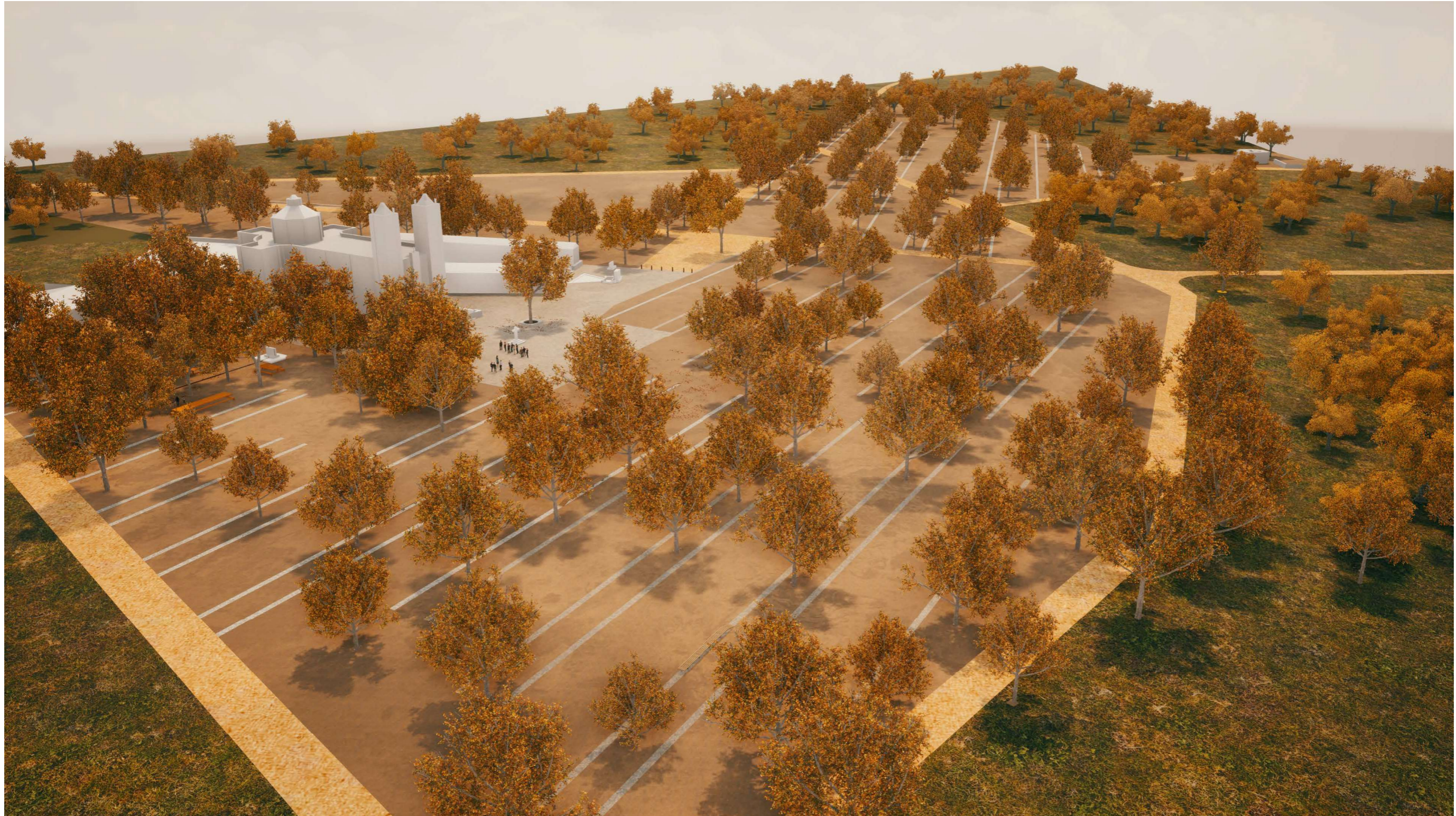



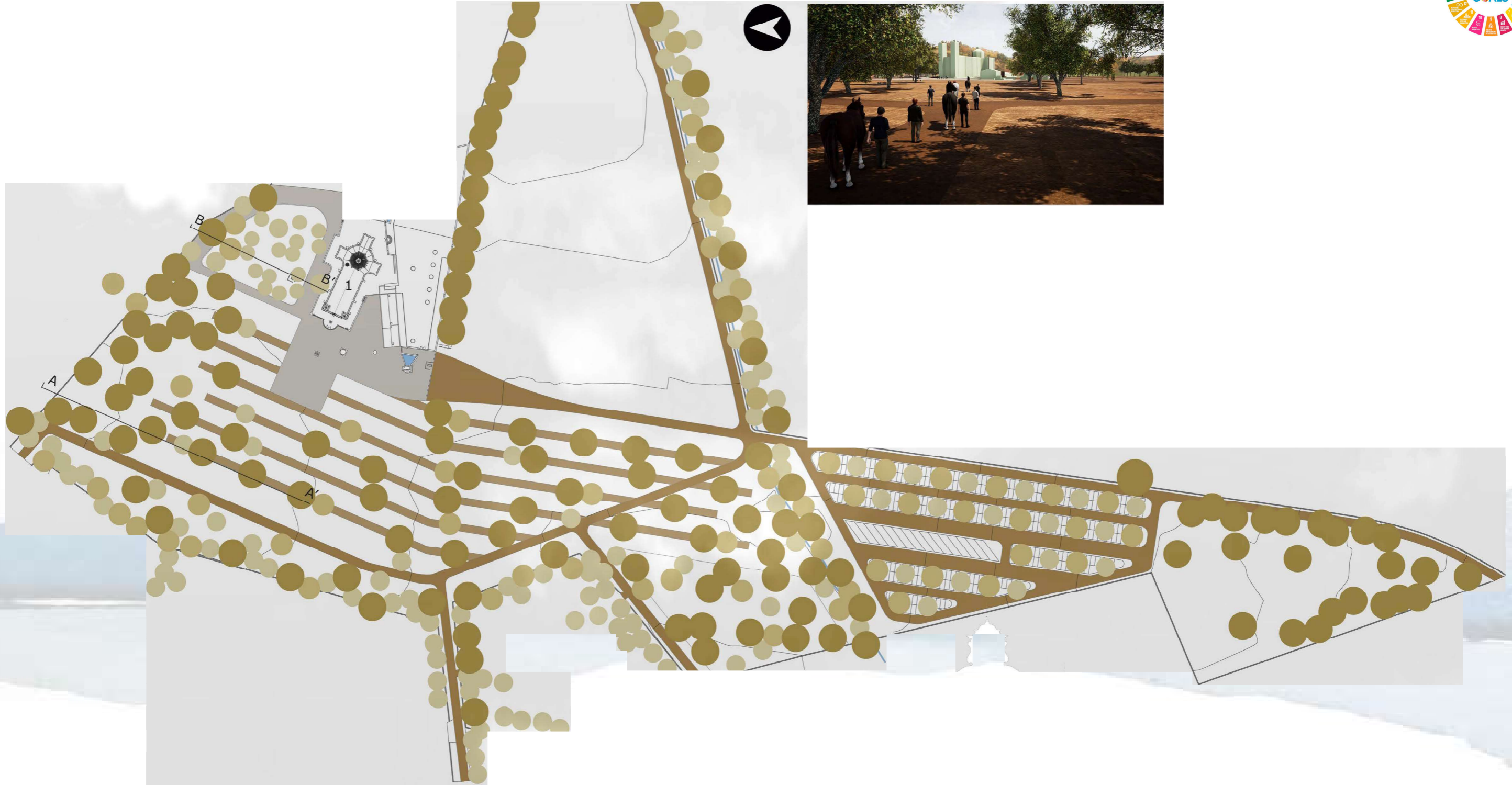

Country / City PORTUGAL | Évora

University / School Évora University | School of Science and Technology - Department of Landscape Environment and Planning

Academic year 2019/20 | 1st year of Master's degree in Landscape Architecture

Title of the project Landscape Improvement around the Sanctuary of Nossa Senhora de Aires and its pilgrimage and fairs precinct – municipality of Viana do Alentejo, Évora district

Authors Ricardo Pala





## TECHNICAL DOSSIER

Title of the project Landscape Improvement around the Sanctuary of Nossa Senhora de Aires and its pilgrimage and fairs precinct – municipality of Viana do Alentejo, Évora district  
Authors Ricardo Pala  
Title of the course Landscape Design I  
Academic year 2019/20 | 1st year of Master's degree in Landscape Architecture  
Teaching Staff Maria Adalgisa Cruz de Carvalho | Paula Maria Simões  
Department/Section/Program of belonging Department of Landscape Environment and Planning  
University/School Évora University - School of Science and Technology



### Main proposes of the project:

Enhancement of the natural and cultural heritage of the rural landscape and urban fringes in the area between the Sanctuary and the nearby town of Viana do Alentejo.  
Enhancement of the landscape as a whole and regarding the sanctuary as its main element and prominente building;  
Nature, lansdcape and cultural values conservation and improvement  
Designing of trails to connect the sanctuary with Viana and other places in the sorroundings with interest on account of their landscape and natural and cultural heritage; to promote leisure, recreation and didactic use, as well as the design of rest and recreation areas.  
Redesigning pilgrimage and fairs precinct



# CLIMATE CHANGE AGAIN

11th International Biennial Landscape Barcelona

For further information  
Máster d'Arquitectura del Paisatge -DUOT - UPC

T: + 34 93 401 64 11 / +34 93 552 0842  
Contact via email at: [biennal.paisatge@upc.edu](mailto:biennal.paisatge@upc.edu)

Máster d'Arquitectura del Paisatge -DUOT - UPC  
ETSAB- Escola Tècnica Superior  
d'Arquitectura de Barcelona  
Avenida Diagonal, 649 piso 5  
08028 Barcelona-Spain

Barcelona September 2020  
SCHOOL PRIZE





Characterization and evaluation of a countryside and functional articulation (cultural, ecological, social and educational - tourism and recreation)

Aerial view

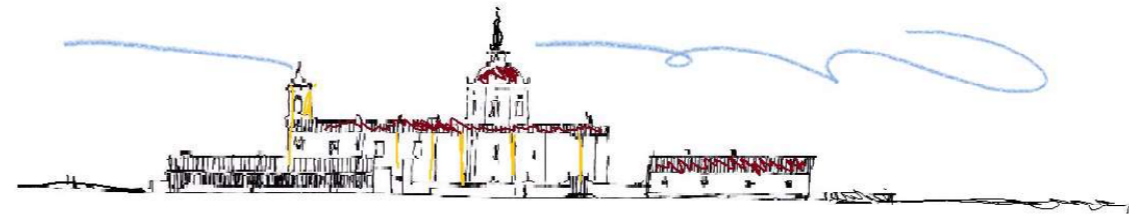

- Landscape specificities
- Protected Areas

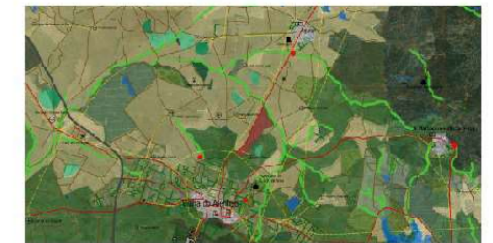
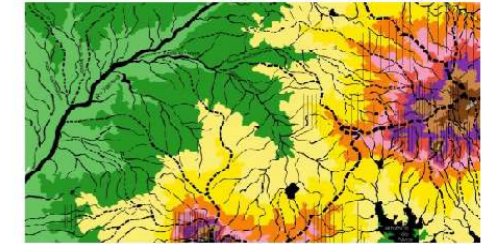

- "Greenways" - Multifunction Green Corridors



- Integration and enhancement of natural and cultural heritage
- Conservation of Nature and landscape
- Recreation and leisure landscape
- Impacts of recreational activities in the landscape
- Environmental Impact Assessment (law and policies)



Elements to safeguard and enhance | Spatialities



