

Country / City **GREECE / ATHENS**
University / School **AGRICULTURAL UNIVERSITY OF ATHENS**
Academic year **2019 /**
Title of the project **LOUMAKI PARK: Landscape design of a recreational park at the site of a former camp and reuse of its building stock_ Former camp of Loumaki, city of Karditsa**
Authors **RAISSA ANDREOPOULOU**

TECHNICAL DOSSIER

Title of the project	LOUMAKI PARK: Landscape design of a recreational park at the site of a former camp and reuse of its building stock. Former camp of Loumaki, city of Karditsa
Authors	RAISSA ANDREPOULOU
Title of the course	MASTER'S DESIGN THESIS
Academic year	2019 / 2020
Teaching Staff	ANNA MARIA VISILIA
Department/Section/Program of belonging	SCHOOL OF PLANT SCIENCES/ DEPARTMENT OF CROP SCIENCE/ LABORATORY OF FLORICULTURE AND LANDSCAPE ARCHITECTURE/ POSTGRADUATE PROGRAMM OF LANDSCAPE ARCHITECTURE
University/School	AGRICULTURAL UNIVERSITY OF ATHENS



Written statement, short description of the project in English, no more than 250 words

In the western world, the war era left behind an amount of urban or suburban areas and zones as well as several industrial buildings and complexes that had been abandoned due to social, political or economic factors. A representative category of such structures are the camps and the military areas. In many cases, these areas were abandoned or relocated and, along with the urban sprawl, they were gradually became part of the urban fabric emerging the urgent need for their management. These areas are usually created by the city itself and are strongly linked to minority features of the city leading to the degradation of the surrounding area. On the other hand, these areas present forthcoming opportunities and prospects for their exploitation and reuse. The Lumaki camp in the city of Karditsa, Greece belongs to the above category and its management constitutes the topic of the present post-graduate project. After the, in depth, theoretical analysis of these areas and the discussion of their current management in the USA, in Europe and in other regions of Greece, the case of Karditsa is being examined. Under the urban scale analysis, the main principles as well as the intentions of the architectural design of the former camp Loumaki have been set. This approach aims to emerge the dynamic of this area as a "pending" land that can be revived offering novel urban features, urban planning solutions, uses and social expressions.

For further information
Máster d'Arquitectura del Paisatge -DUOT - UPC

T: + 34 93 401 64 11 / +34 93 552 0842
Contact via email at: biennial.paisatge@upcedu

Máster d'Arquitectura del Paisatge -DUOT - UPC
ETSAB - Escola Tècnica Superior
d'Arquitectura de Barcelona
Avenida Diagonal, 649 pisó 5
08028 Barcelona - Spain



CLIMATE CHANGE AGAIN

11th International Biennial Landscape Barcelona

Barcelona September 2020

SCHOOL PRIZE

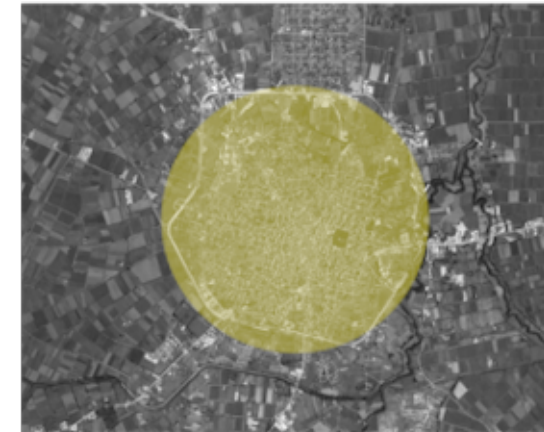
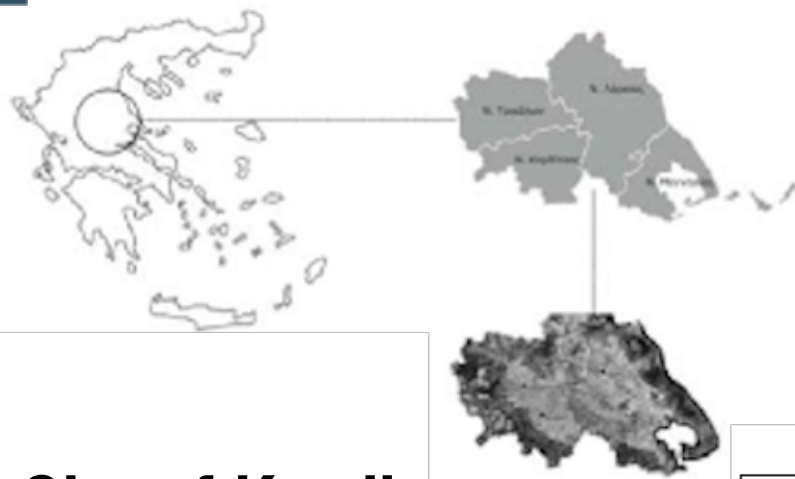

City of Karditsa: Existing situation and proposal

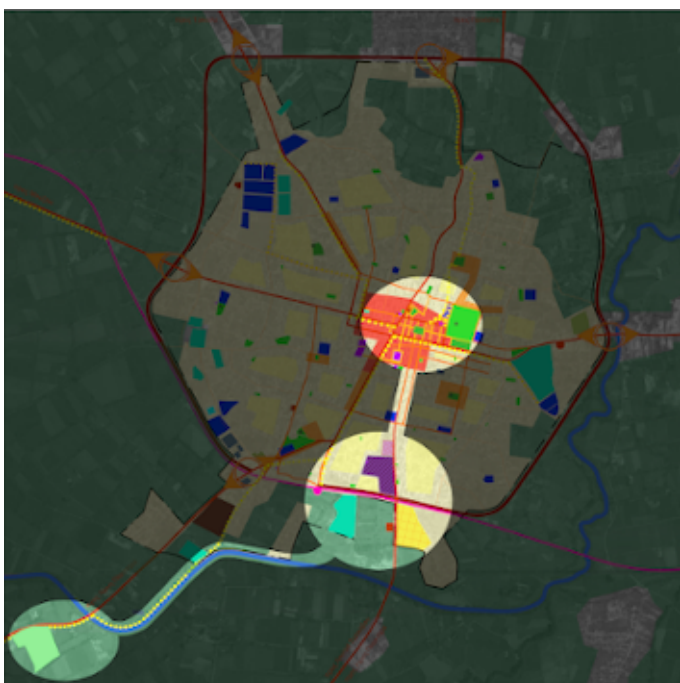
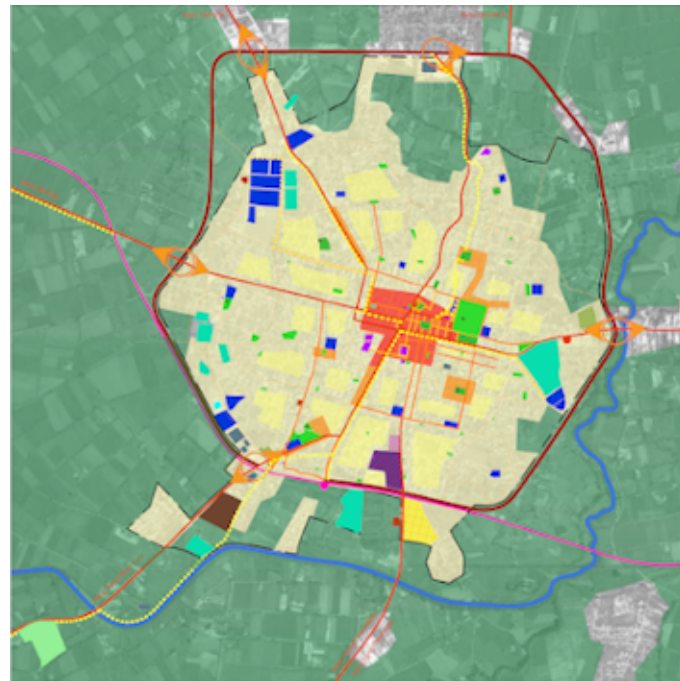

Νομαρχιακό Μέγαρο_ Κτίριο υπό κατασκευή
 Εκκλησιάκι
 Κτίριο IV Σ.Α.
 Παιδική βιβλιοθήκη
 Παιδική χαρά
 Εργατικές κατοικίες
 Κτίριο III Σ.Α.
 Κτίριο II Σ.Α.
 Κτίριο I Σ.Α.
 Αθλητικό πάρκο 'Παλιόρι'
 Υφιστάμενος αύλακας_ βάθος: 1,5 m



Site Analysis

Masterplan [1:500]

- | | | | |
|--------------------|---------------------------|----------------|------------|
| 1 Entrance | 4 Path with water element | 6 Orchard | 9 Church |
| 2 Botanical garden | 5 Amphitheater | 7 Playground | 10 Parking |
| 3 Central path | | 8 Kids Library | |



Masterplan: analysis diagrams

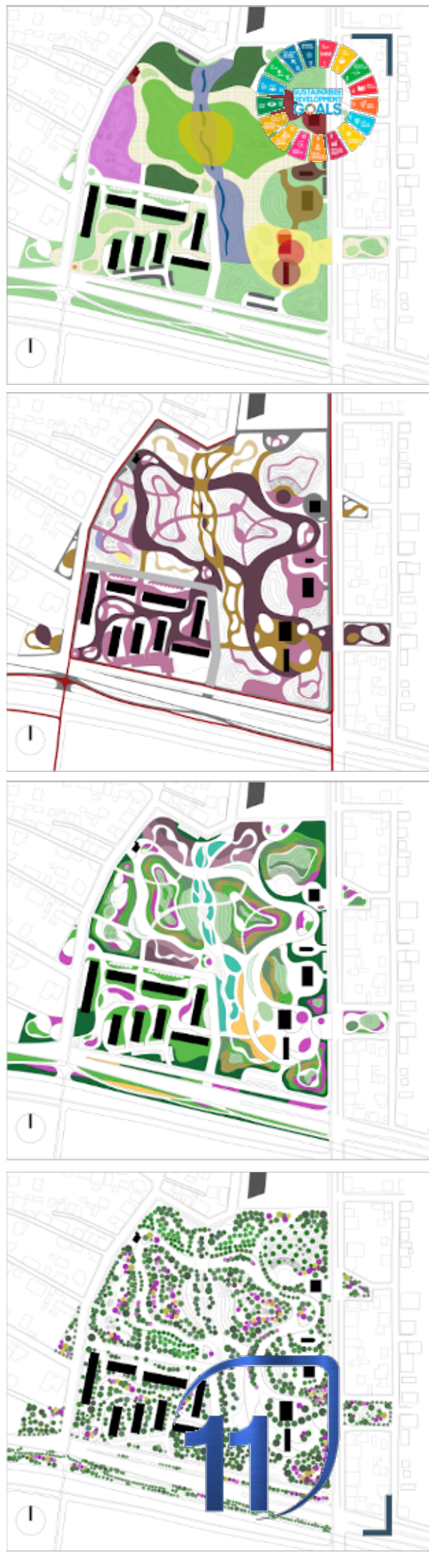

Path with water element



Playground

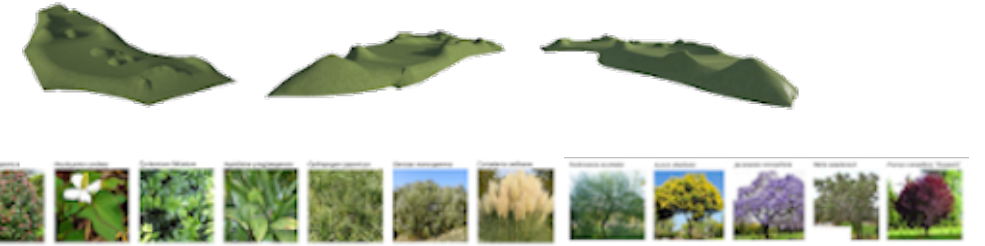
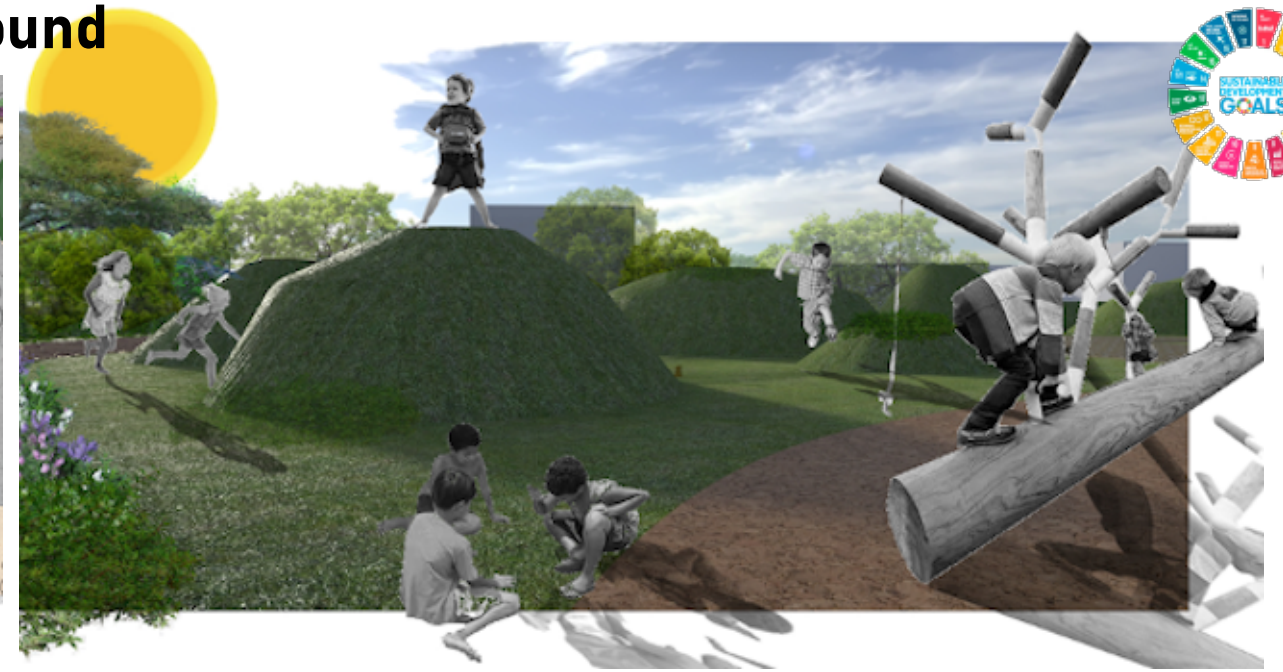

Sections

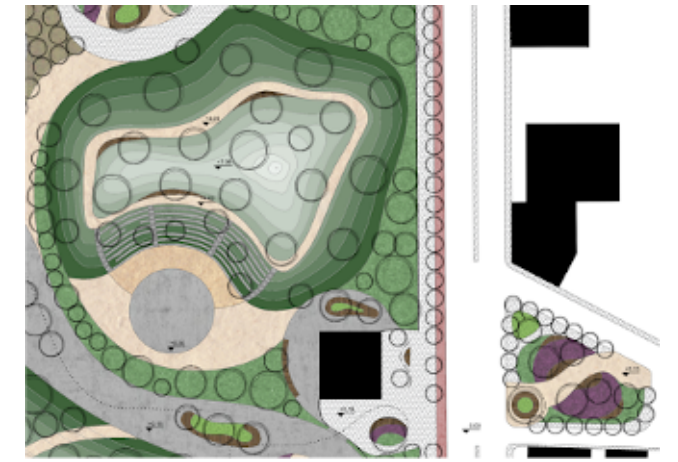
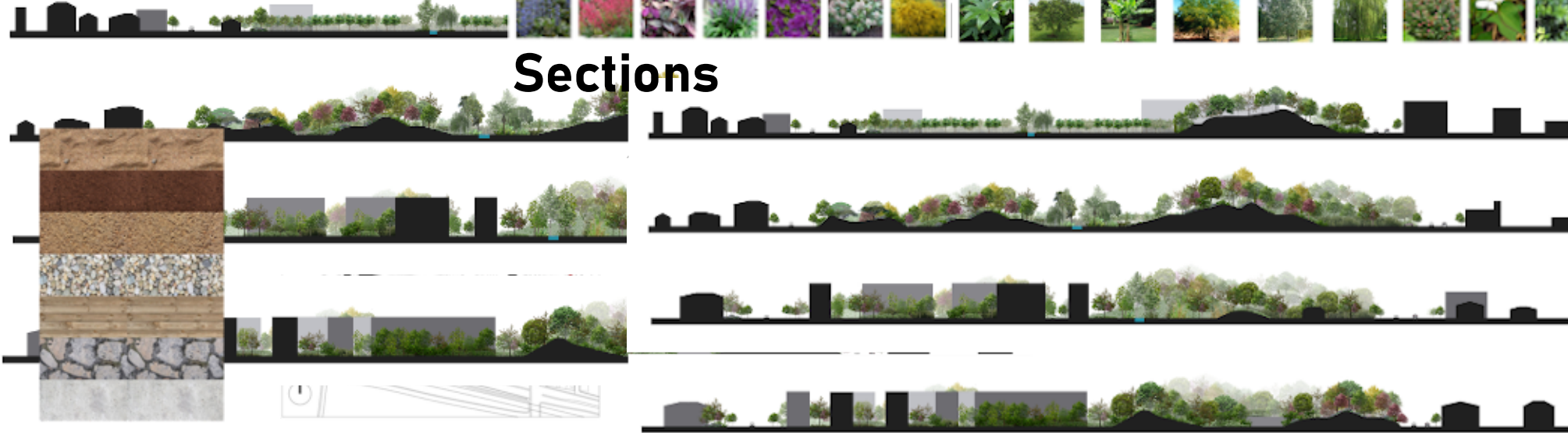

Entrance



Amphitheater

