

RINATURALIZZARE

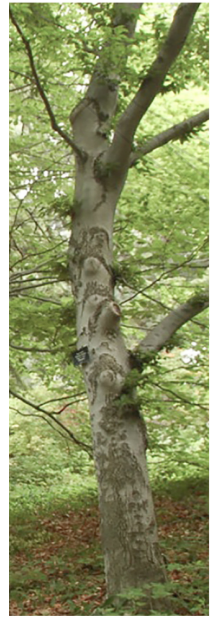

RISVEGLIO  
SENSORIALE

BIODIVERSITA'

TESTIMONIANZA  
DELLA FLORA LOCALE

RIVALORIZZARE



EX MERCATO  
COPERTO

EX MATTATOIO

PARCO RICREATIVO  
E CONOSCITIVO

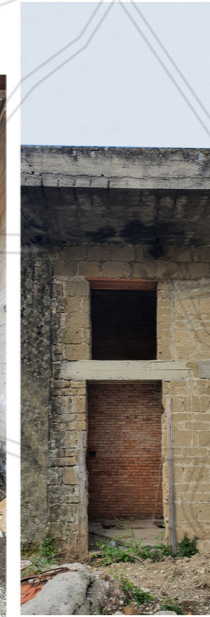

RIUTILIZZARE

PERCORSO  
NATURALISTICO

ORTI  
CONDIVISI



RICUCIRE



CONNETTERE  
GLI EDIFICI

CREARE UN  
"RIFERIMENTO"



Country / City Italy / Naples

University / School University of Naples Federico II - Department of Architecture

Academic year 2020/2021

Title of the project New life cycles for the neglected landscapes in southern Italy: "Not finished" landscape - Bucciano (Camapania)

Authors Massimiliano Bizzarro



## TECHNICAL DOSSIER

<b>Title of the project</b>	New life cycles for the neglected landscapes in southern Italy: "Not finished" landscape - Bucciano (Camapania).
<b>Authors</b>	Massimiliano Bizzarro
<b>Title of the course</b>	Landscape Architecture
<b>Academic year</b>	AA 2020/2021
<b>Teaching Staff</b>	Prof. Arch. Vincenzo Giofrè, Tutors: Antonia Di Lauro, Gabriella Errico, Francesca Garzilli
<b>Department / Section / Program of belonging</b>	Department of Architecture - Degree Course in Architecture
<b>University / School</b>	University of Naples Federico II - Department of Architecture



### Written statement, short description of the project in English, no more than 250 words

The teaching experience was conducted, between February and June 2021, during the pandemic, in the Landscape Architecture course of the University of Naples. The students were asked to propose a regeneration project (spatial, ecological, social, cultural) for a "Neglected Landscape", near the place where they live. These are landscapes familiar to the students, which they pass through or which they simply observe on a daily basis; in all cases, places that in their imagination stimulate curiosity, surprise, visions, possible regenerative developments. "Neglected Landscape" indicates a hybrid category that includes very heterogeneous conditions: forgotten or abandoned landscapes found in the urban center, in the metropolitan peri-urban territories, or even in the small inland towns of Southern Italy.

The landscape of "Not finished" in Bucciano (Camapania) is an emblematic case of Neglected Landscape for which a radical project is needed in the strategic approach and in the figurative results, with the aim of triggering a short circuit between a utopian vision and a rooting in reality. The design strategy described here is aimed at a network of public spaces, parks and community garden, reachable in a few minutes on foot or by bicycle from the adjacent houses, available not only during pandemic emergencies, to promote new sociability and new ecologies.

For further information

**Máster d'Arquitectura del Paisatge - UPC**

Contact via email at:  
master.paisatge.comunicacio@gmail.com

biennal.paisatge@upc.edu

**Máster d'Arquitectura del Paisatge - UPC**

Sede ETSAB - Universitat Politècnica de Catalunya

Calle Jordi Girona, 15. Edificio Omega 1-3  
08034 Barcelona - Spain

COAC - Colegi oficial d'Arquitectes de Catalunya

Carrer Arcs, 1-3  
08002 Barcelona - Spain

**12th International Biennial Landscape Barcelona**

**Barcelona November 2023**

**SCHOOL PRIZE**





**RINATURALIZZARE**  
AGGIUNTA NELL'AREA DELLA VEGETAZIONE DEL TABURNO



**RIVALORIZZARE**  
MANUTENZIONE DELLA STRUTTURA E APERTURA DEGLI SPAZI CHIUSI

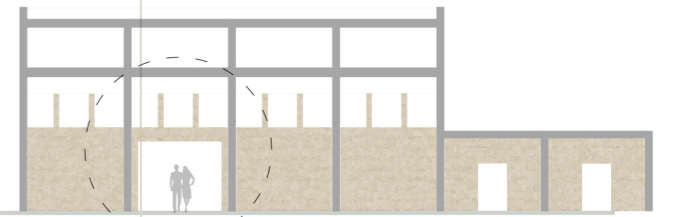

**RIUTILIZZARE**  
AGGIUNTA DELLE FUNZIONI RELATIVE A CONOSCENZA E STIMOLO SENSORIALE



**RICUCIRE**  
CREAZIONE DEL PERCORSO NATURALISTICO E DEL PERGOLATO

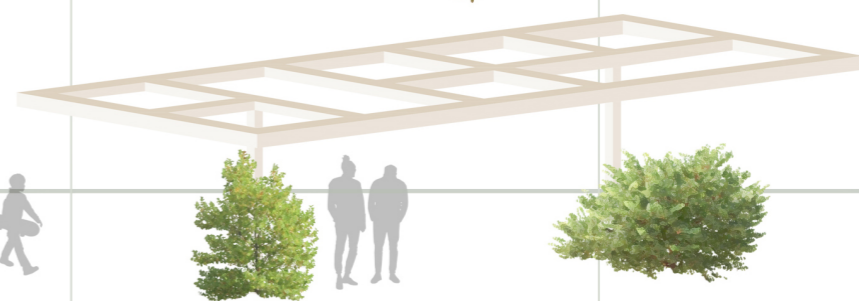

STATO DI FATTO

2 ANNI

4 ANNI

6 ANNI

8 ANNI

12 ANNI



**MATERIALI:**



**ESSENZE FLOREALI:**



**DISTESE BIANCHE:**



**DISTESE VIOLA:**



**DISTESE ROSA:**



**ESSENZE ARBOREE:**



1. ACERO CAMPESTRE  
2. LECGIO  
3. PINO DALEPPO



4. ULIVO  
5. TERE BINTO  
6. CARPINO NERO

**BOSCO DI ROVERELLA**

**BOSCO MISTO MESOFILO**



1. FAGGIO COMUNE  
2. CASTAGNO  
3. NOCCIOLO



1. ABETE ROSSO  
2. ABETE BIANCO  
3. PINO SILVESTRE

**ABETINA**



**FUNZIONI:**

**AULE MULTIFUNZIONALI**

sup. totale (171,59 mq)

**ORTI DIDATTICI**

sup. totale (28,5 mq)

**ATTIVITA' CONOSCITIVE**

sup. totale (174,89 mq)

**AREE PIC-NIC**

sup. totale (254,29 mq)

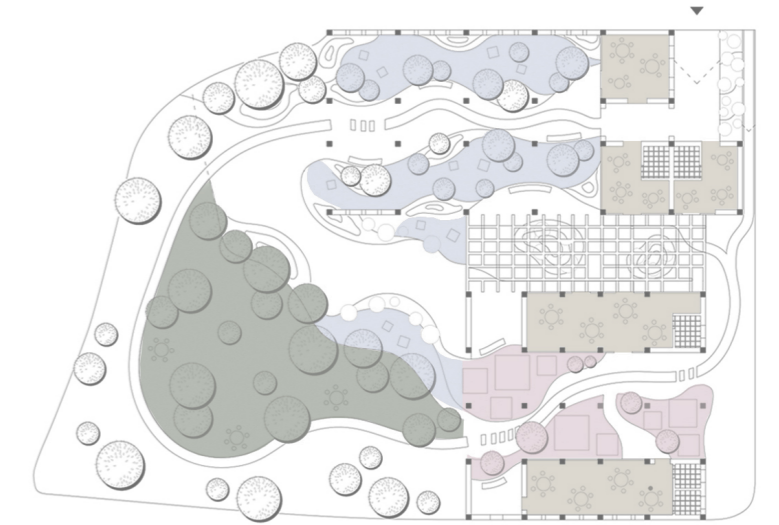

**PERCORSI:**

**PERCORSO DELLA SCOPERTA**

materiali:

legno, terra battuta

**PERCORSO DELL'UNIONE**

materiali:

legno, erba bassa

