



Country /City ... Spain / Sant Cugat del Vallès

University / School ... Polytechnic University of Catalonia / Vallès School of Architecture. ETSAV

Academic year ... 2020 - 2021

Title of the project ... La Ruta Natural - larutaNatural

Authors ... Maria Auquer Sardà / Marjolaine de la Poix de Fréminville

TECHNICAL DOSSIER

Title of the project	La Ruta Natural - larutaN atuR aL
Authors	Maria Auquer Sardà / Marjolaine de la Poix de Fréminville
Title of the course	Castellbell i el vilar
Academic year	2020 - 2021
Teaching Staff	Roger Sauquet Llonch / Ignacio Costales Calvo
Department / Section / Program of belonging	Qualifying University Master's degree in Architecture (MARqETSAV)
University / School	Polytechnic University of Catalonia / Vallès School of Architecture. ETSAV



Written statement, short description of the project in English, no more than 250 words

We propose the utilization of a natural cemetery in non-developable and specially protected lands as a strategy for reconfiguring the natural habitat of Rasot del Puig, while also reimagining the abandoned rural architectural heritage along the pathway connecting the municipal cemetery of Castellbell i el Vilar with the dilapidated Viladoms de Dalt farmhouse.

The environmental impact of a funeral service is assessed in terms of CO₂eq emissions and the ecological footprint left by the involved products. However, an eco-friendly funeral transcends the mere reduction of negative environmental effects; it aspires to realign with the inherent natural cycle of life and death.

Although the etymological roots of 'enterrar' (to bury) imply 'placing in the ground,' the prevailing burial practice in our country involves niches, wherein bodies are interred in compartmentalized cavities resembling miniature versions of the living spaces we inhabit.

So, we propose a different perspective on death, where bodies return to the earth and the memories of the departed shape the landscape.

For further information

Máster d'Arquitectura del Paisatge - UPC

Contact via email at:
master.paisatge.comunicacio@gmail.com

biennal.paisatge@upc.edu

Máster d'Arquitectura del Paisatge - UPC

Sede ETSAB - Universitat Politècnica de Catalunya

Calle Jordi Girona, 15. Edificio Omega 1-3
08034 Barcelona - Spain

COAC - Colegi oficial d'Arquitectes de Catalunya

Carrer Arcs, 1-3
08002 Barcelona - Spain

12th International Biennial Landscape Barcelona

Barcelona November 2023

SCHOOL PRIZE

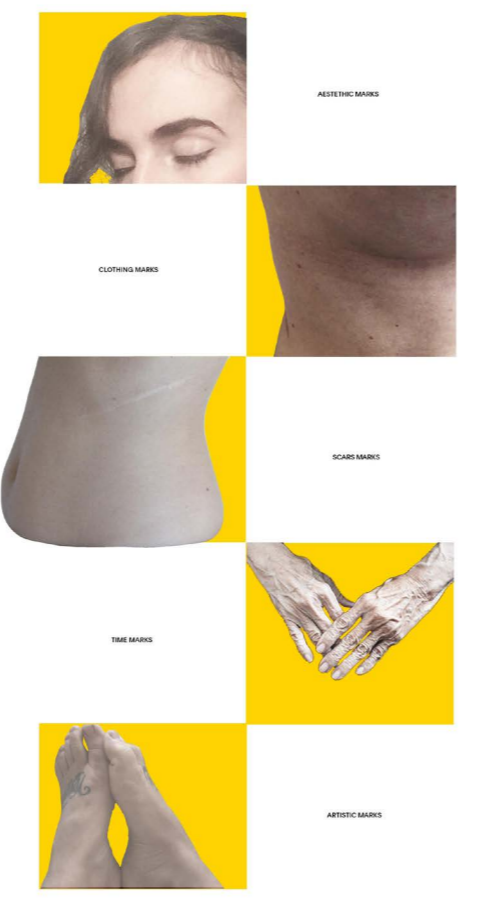
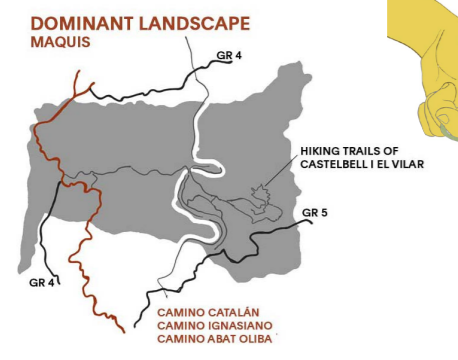
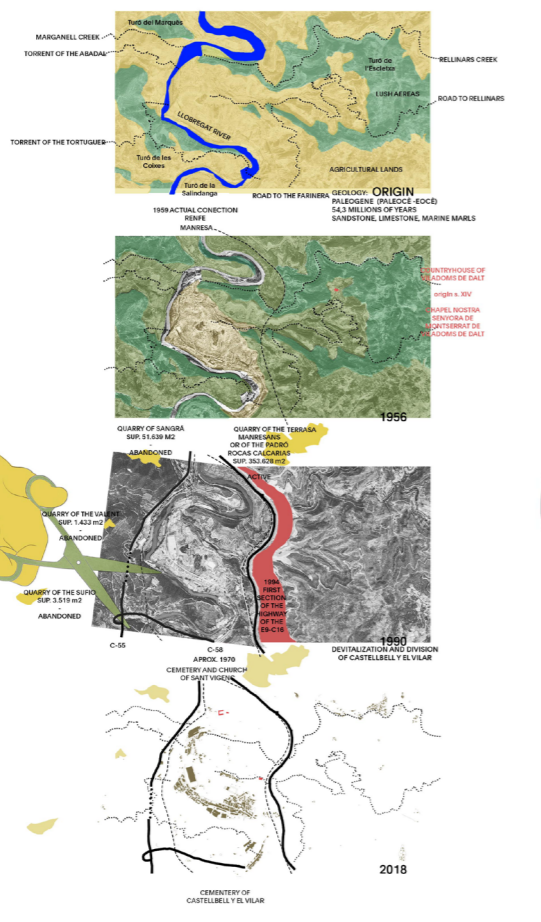
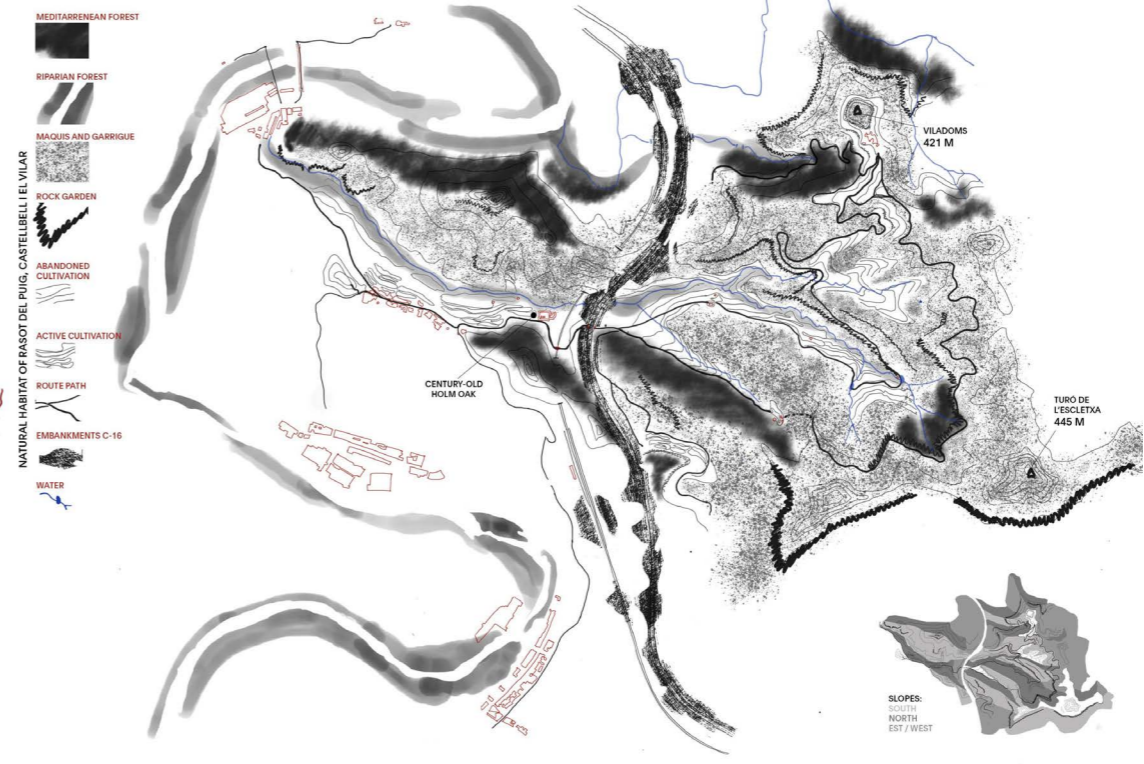
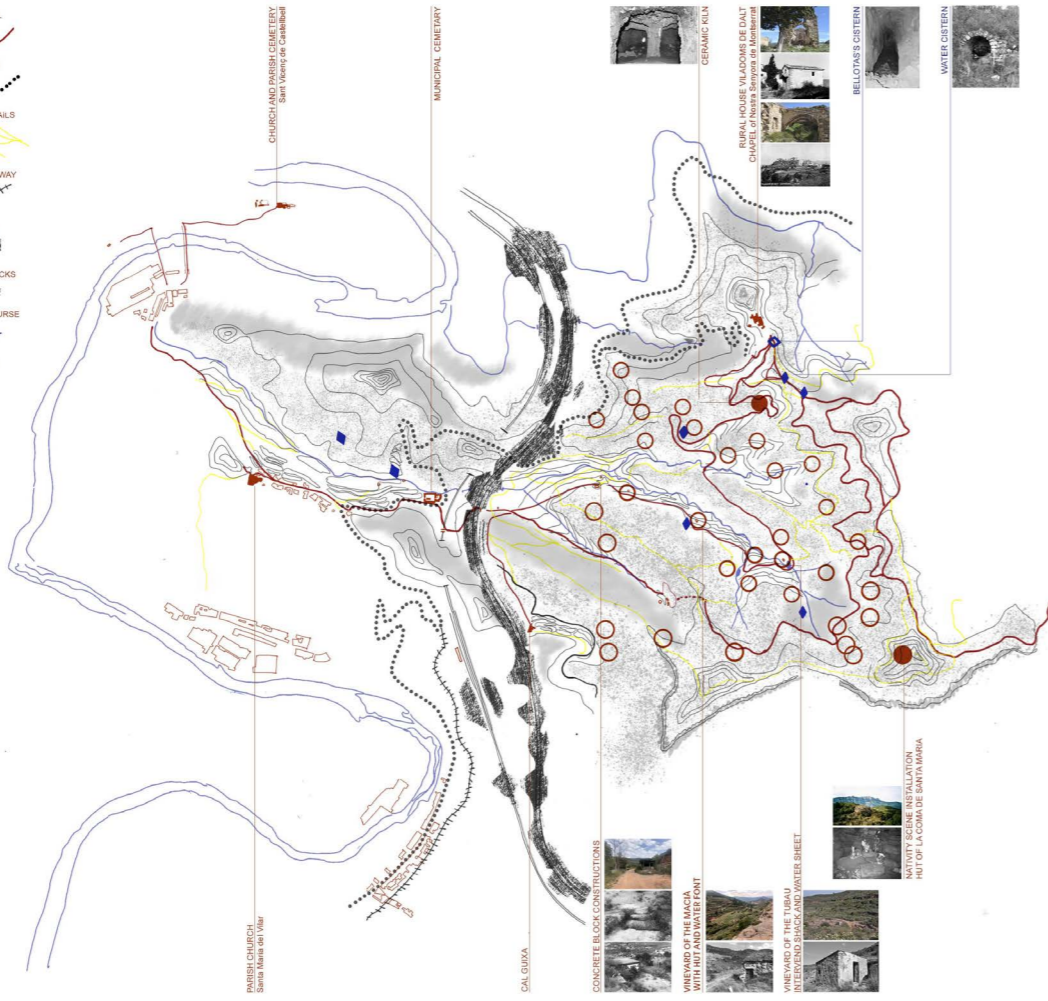

MAPPING OF THE MARKING
ANATOMY OF THE TERRITORY

MAPPING OF THE MARKING
ANATOMY OF THE BODY

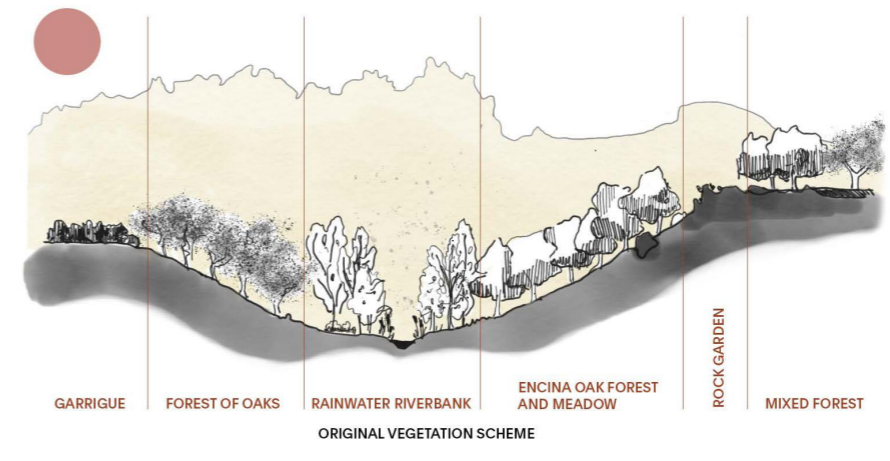
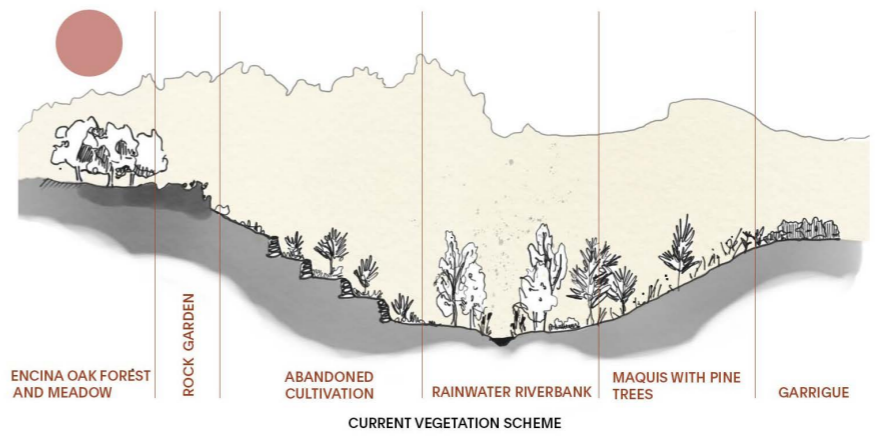

Dry stone huts, a brief introduction

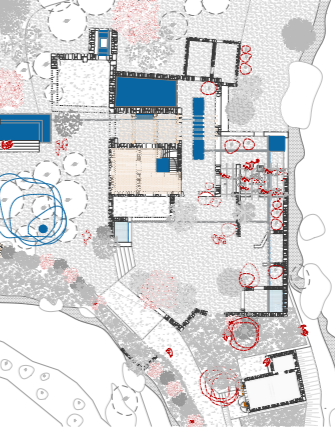
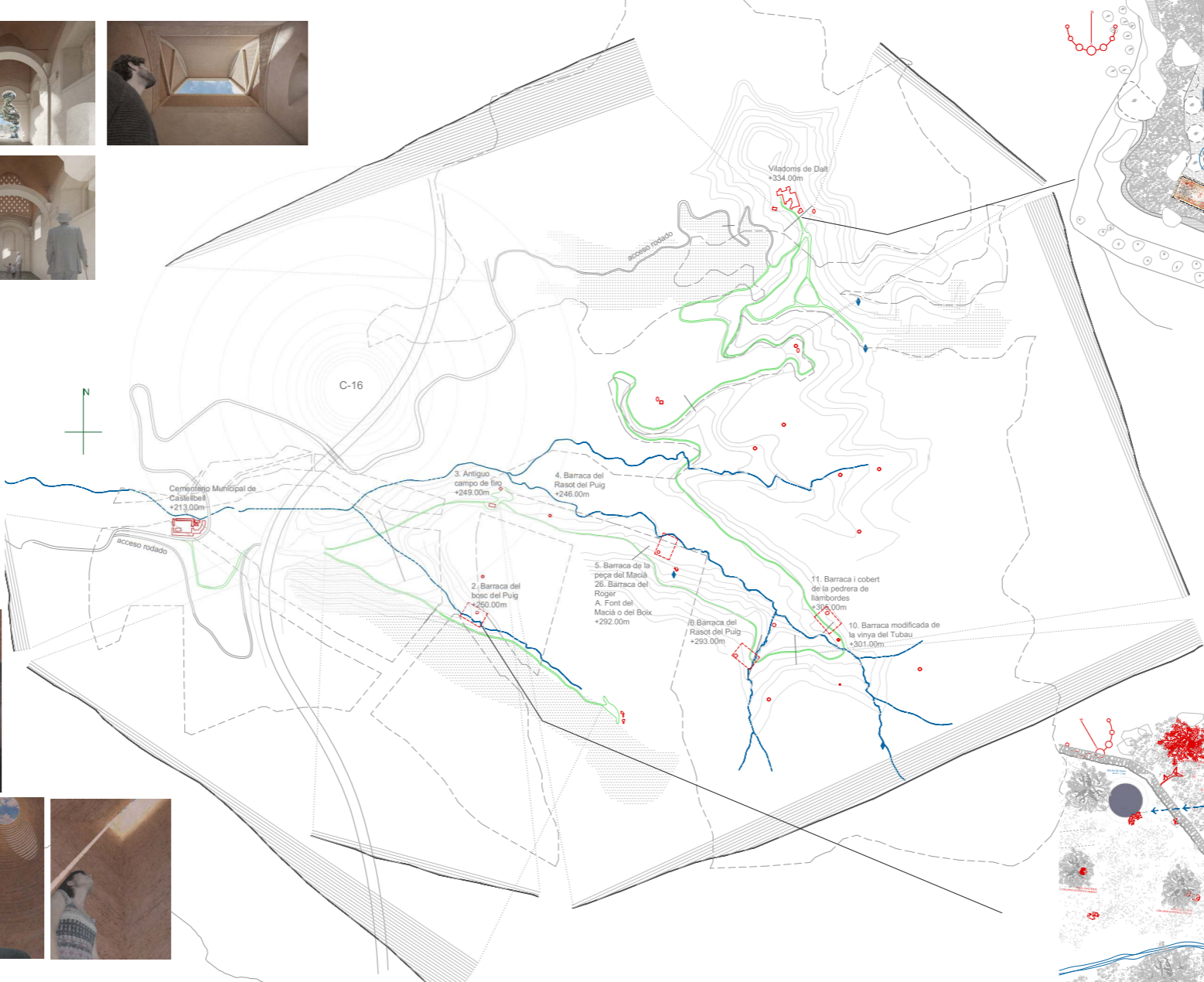
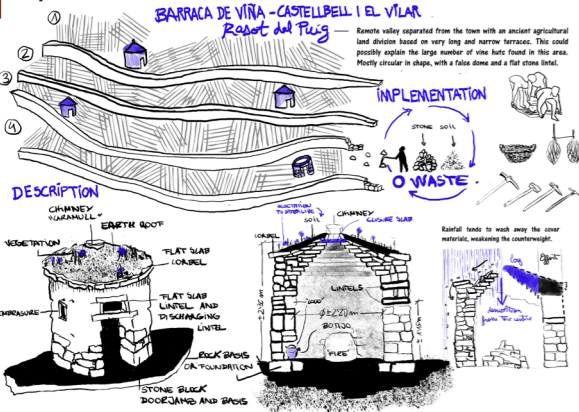

CASTELLBELL I EL VILAR
SUELO NO URBANIZABLE
PROTECCIÓN ESPECIAL / CLAU 25

Polygono 8
 Classe: Rústico
 Uso principal: Agrario

- Barracas circulares en estado de ruina:
 1: Barraca de l'Obaga del Puig
 6: Barraca del Rasot del Puig
 7: Barraca de Viladoms de Dalt
 11: Barraca i cobert de la pedrera de llambordes
 26: Barraca del Roger
- Barracas circulares en estado de conservación media:
 2: Barraca del bosc del Puig
 8: Barraca de la vinya del Cantarillo
 12: Barraca de la font del Prat
- Barracas circulares en buen estado de conservación:
 4: Barraca del rasant del Puig
 13: Barraca de la vinya del València
 14: Barraca de Viladoms de Dalt
 15: Barraca del Mataporcs
 16: Barraca de Viladoms de Dalt
 17: Barraca de Viladoms de Dalt
 21: Barraca de l'olivar del Ros
- Barracas cuadradas:
 5: Barraca de la peça del Macià
 9: Barraca de la vinya del Tubau
 18: Barraca de la vinya del Jepet Teuler
- ◇ Otras construcciones:
 3: Casetes de formigó de l'antic camp de tir.
 10: Barraca modificada de la vinya del Tubau
 19: Dipòsit de la vinya del Jepet Teuler
 20: Font d'obra de Viladoms de Dalt
 22: Nostra Senyora de Montserrat de Viladoms de Dalt
 23: Masia Viladoms de Dalt
 24: Jub de glans de Viladoms de Dalt
 25: ????????
- ◆ Fuentes:
 A: Font del Macià o del Boix
 B: Font del Prat
 C: Font del Rei
 D: Font de la vinya del Mataporcs
 E: Font de l'alzina de Viladoms de Dalt
 F: Font de Viladoms de Dalt

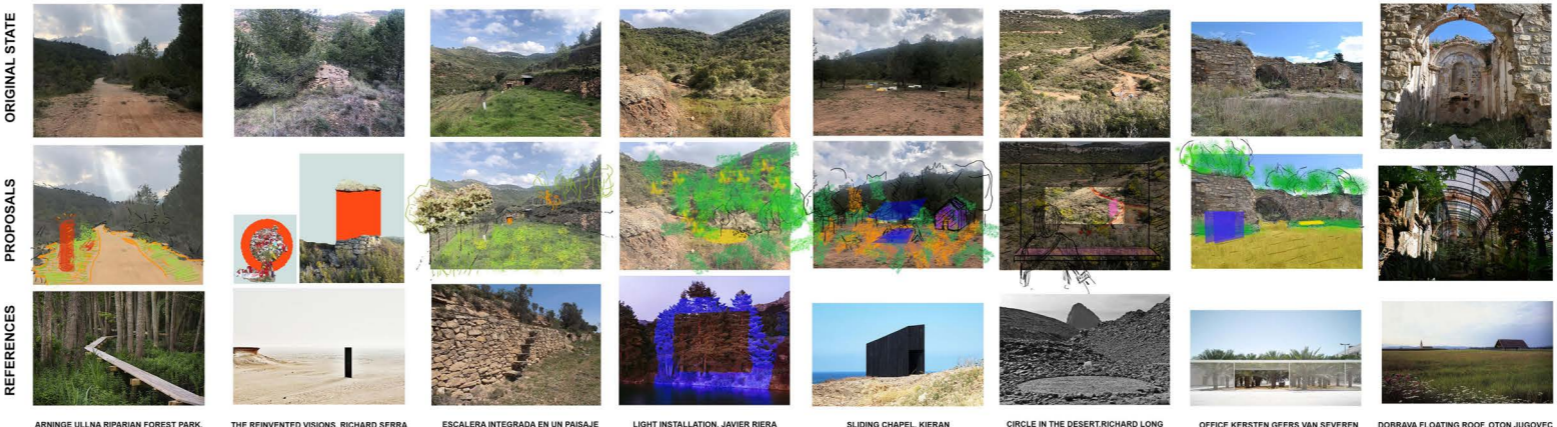
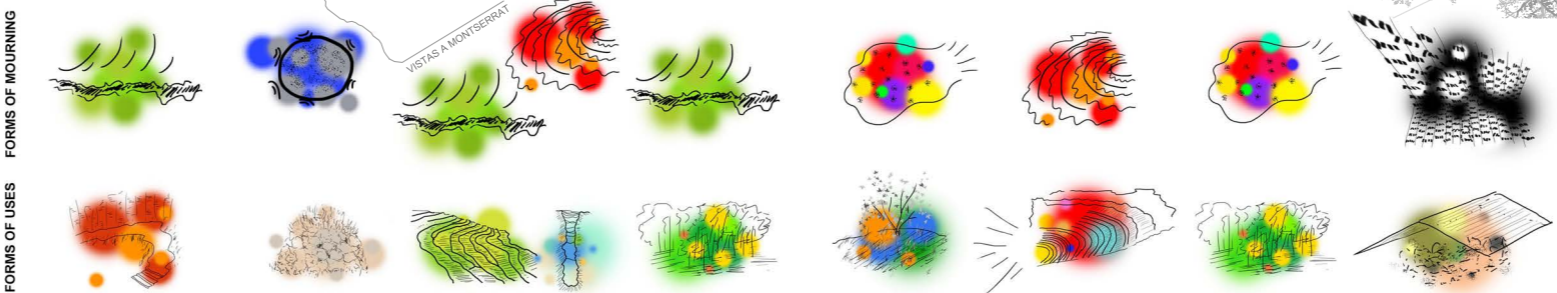
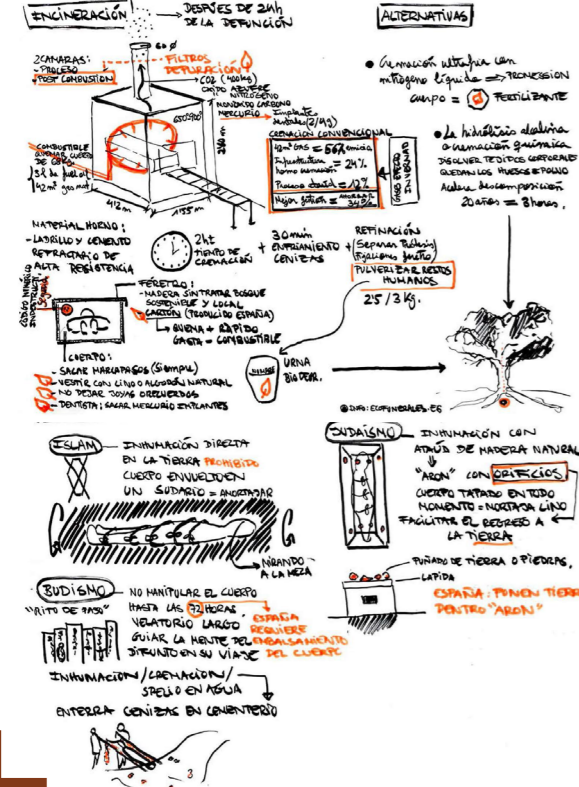

--- LIMITE PARCELARIO
 AGRUPACIÓN DE ÁRBOLES EXISTENTES A CONSOLIDAR
 CAMINOS PRIVADOS QUE FORMARÁN PARTE DEL RECORRIDO DEL CEMENTERIO

Application of psychogeographical study in the landscape of Resot del Puig

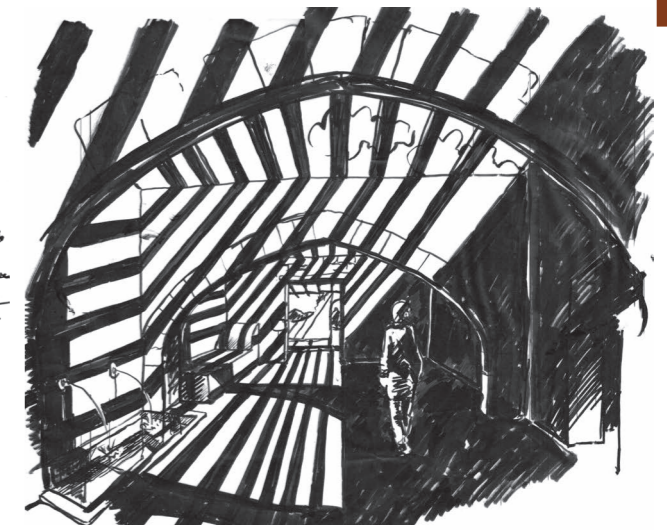
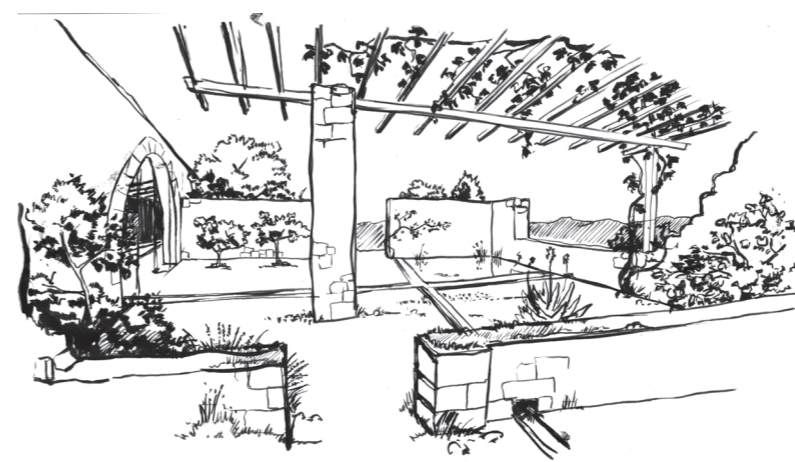
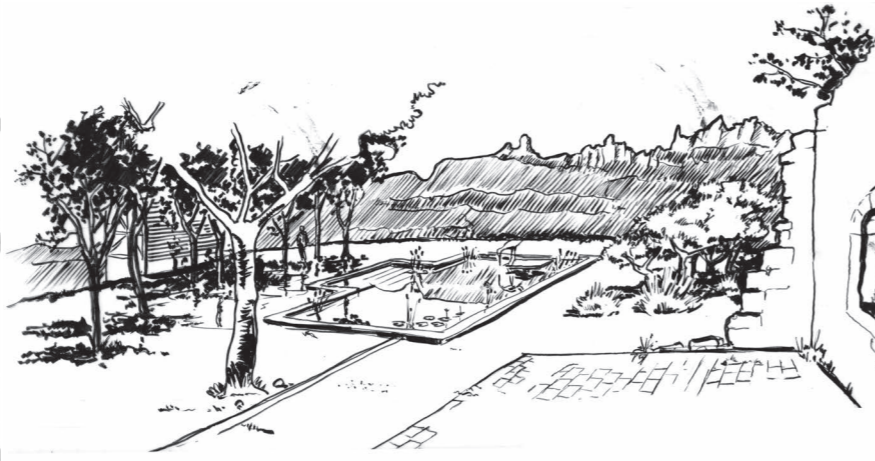

Views of the proposal of the green cemetery of Viladoms



External view of a traditional hut transformed into a shelter of memory, with its green cemetery surroundings

