



Country / City **Spain / Valladolid**
University / School **University of Valladolid / School of Architecture**
Academic year **2021/2022**
Title of the project **WATERSCAPE DESIGN PROJECT: ESGUEVA CHANNEL RIVER IN VALLADOLID _ PROPOSAL 1**
Authors **Lucía Beneitez / Maria Eleonora Ciuccatosta / Raúl Gómez / Elia Mequies / Léna Toussaint**

TECHNICAL DOSSIER

Title of the project **WATERSCAPE DESIGN PROJECT: ESGUEVA CHANNEL RIVER IN VALLADOLID _ PROPOSAL 1**
Authors **Lucía Beneitez / Maria Eleonora Ciuccatosta / Raúl Gómez / Elia Mequies / Léna Toussaint**
Title of the course **Architectural Composition V: Contemporary Garden and Landscape**
Academic year **2021/2022**
Teaching Staff **Darío Álvarez / Sagrario F. Raga / Carlos Rodríguez / Laura Lázaro / Lara Redondo**
Department / Section / Program of belonging **Theory of Architecture and Architectural Design / Architectural Composition / Degree in Architecture**
University / School **University of Valladolid / School of Architecture**



Written statement, short description of the project in English

The group of designers faced a clear problem with the Esgueva river in the city of Valladolid, a channelled river system that was once of great importance, but in order not to interrupt the connections of the city center it was redirected to the periphery, where the working class families lived. The actions that have been carried out have been very specific and purely functional, without attending to the canal as a whole or understanding the needs it required at each point along its route. In view of these problems, the group's clearest objective is to restore the value of this canal in relation to the city, highlighting its connections with the most emblematic areas of the city and making it the Valladolid's spine. The connections have been studied rigorously and independently, dividing each of them according to their importance and opportunities. This is materialised in connections of various degrees that affect both the intervention and the repercussion it has within the project as a whole. The proposal works as a living organism, in such a way that the connections form a skeleton (with the canal as a backbone) and the spaces that are created between these connections are those that are linked to the river and create the body of the organism. Within this organism there are point of action such as the green space at the mouth of the river, the old flour mills and the space of the University Campus, where there will be interventions aimed directly at reinforcing the objective of returning the canal to its place on the map of Valladolid.

For further information

Máster d'Arquitectura del Paisatge - UPC

Contact via email at:
master.paisatge.comunicacio@gmail.com

biennal.paisatge@upc.edu

Máster d'Arquitectura del Paisatge - UPC

Sede ETSAB - Universitat Politècnica de Catalunya

Calle Jordi Girona, 15. Edificio Omega 1-3
08034 Barcelona - Spain

COAC - Colegi oficial d'Arquitectes de Catalunya

Carrer Arcs, 1-3
08002 Barcelona - Spain

12th International Biennial Landscape Barcelona

Barcelona November 2023

SCHOOL PRIZE

1852

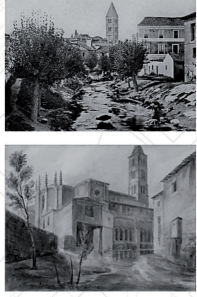

2022



1877



1987

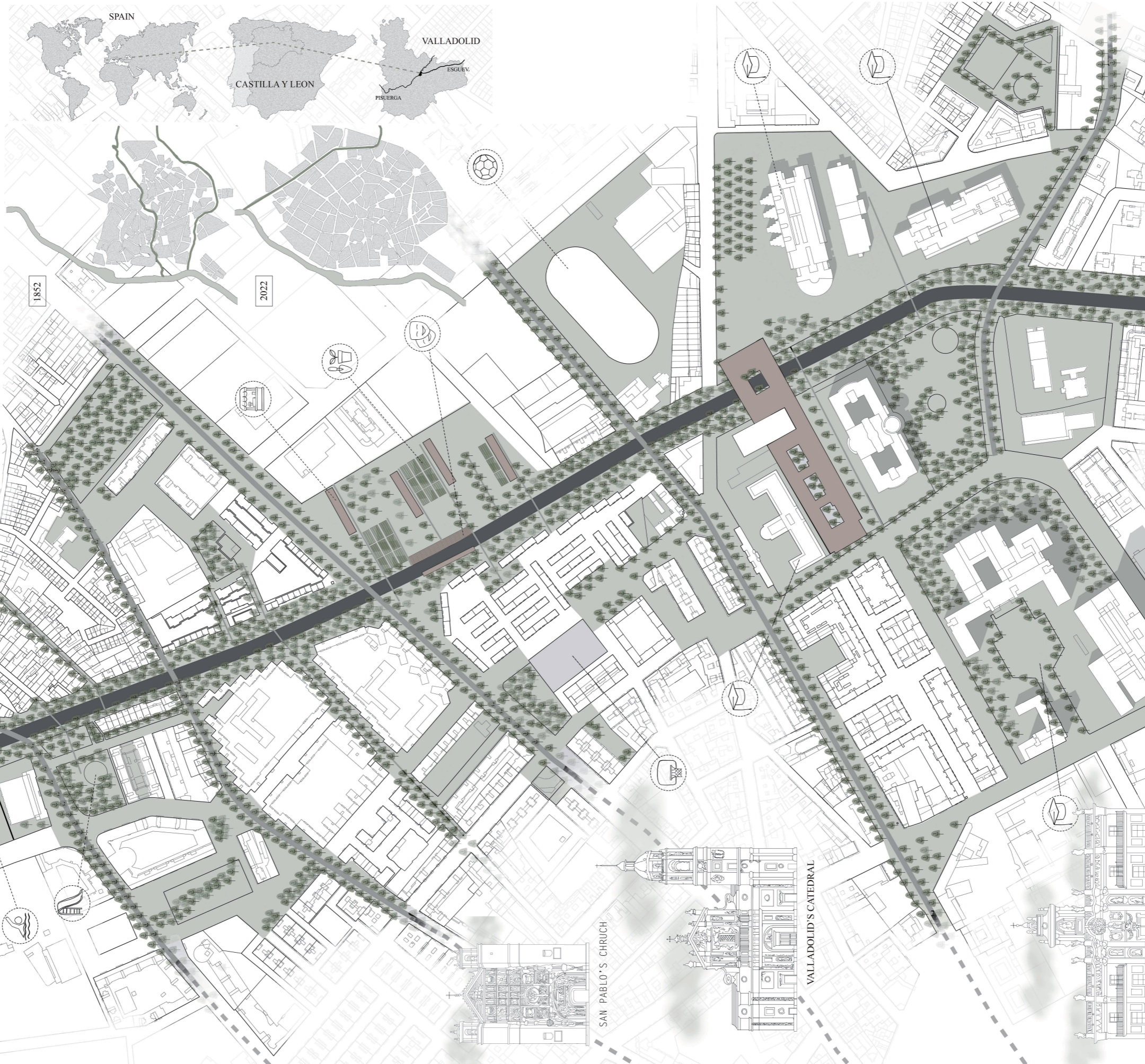

**Esgueva Channel
River. Proposal 1
Masterplan**



View
Mouth of the Esgueva

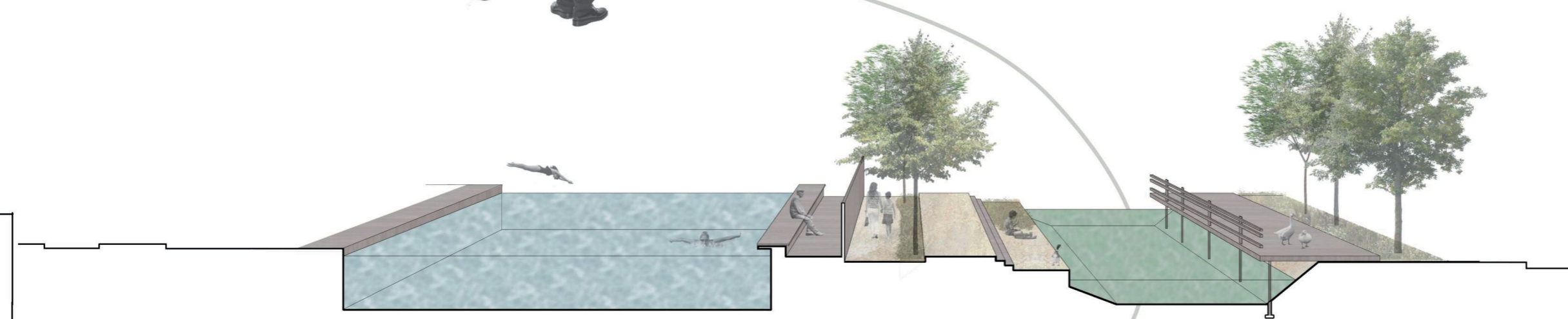

Section 1
Natural pools next to
the Esgueva River

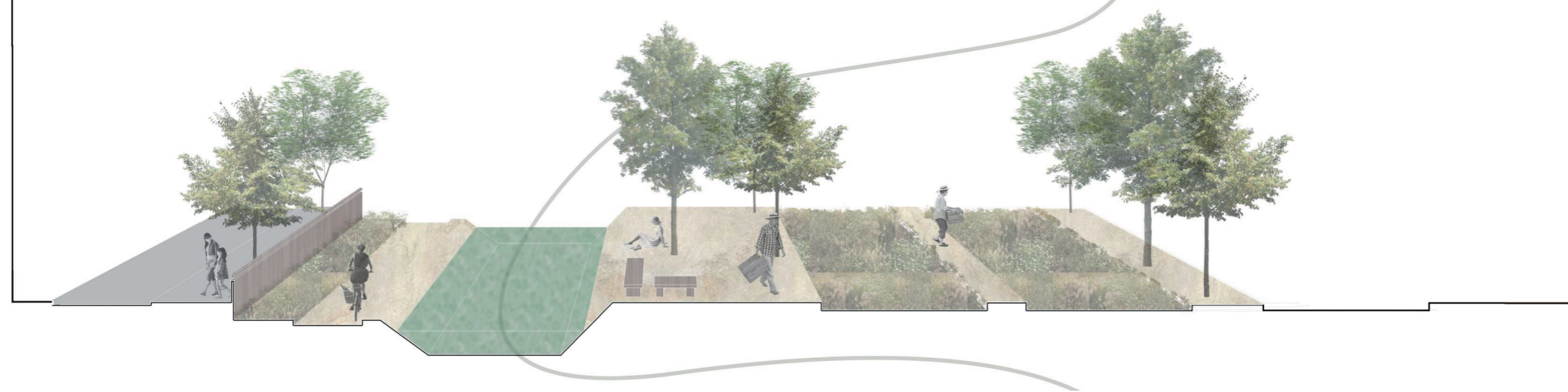

Section 2
Urban gardens on the
riverbed promenade

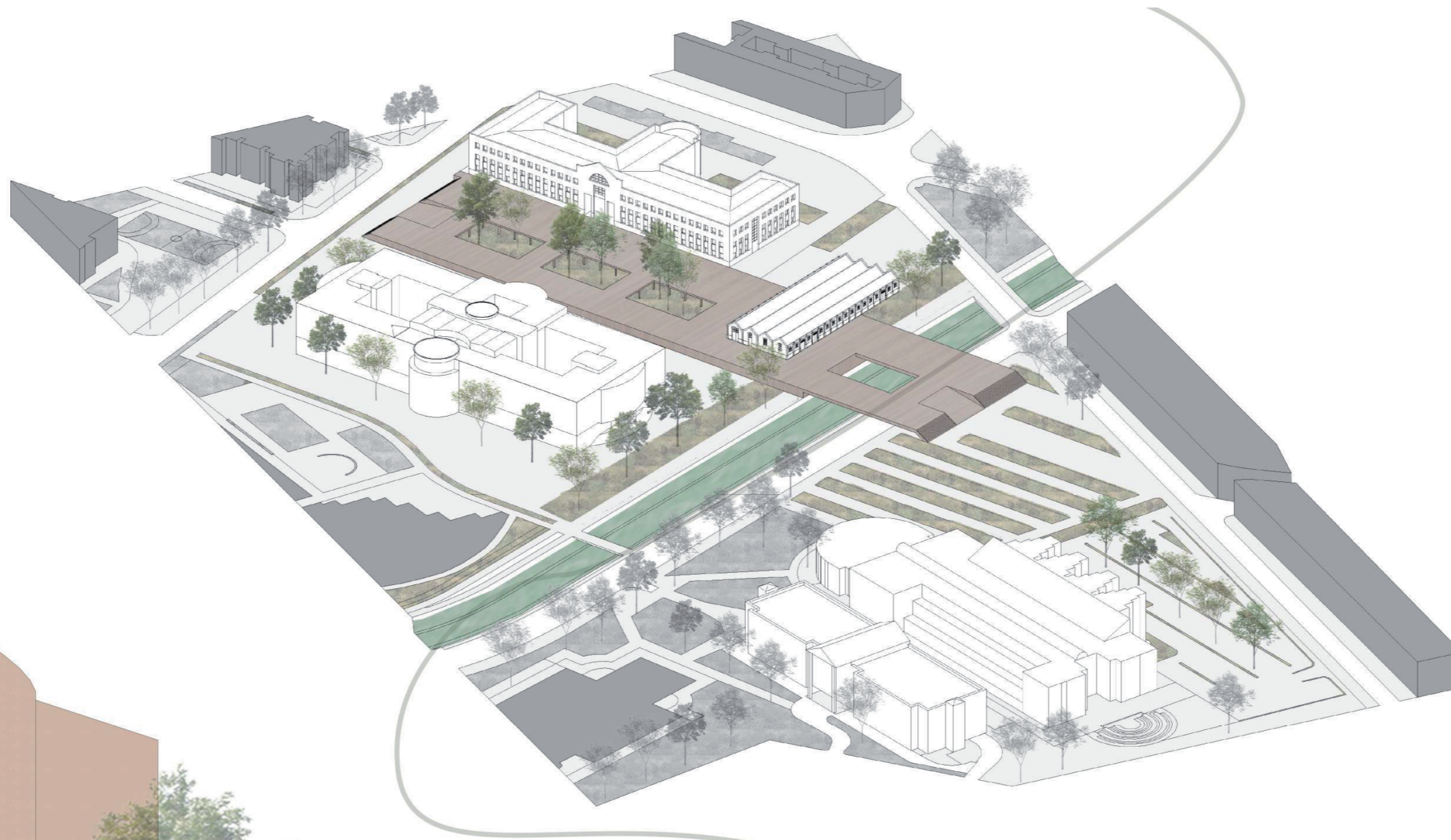

Axonometrical view
Platform-bridge and recovery
of the industrial building

